Packromak

64

Digitized by the Internet Archive
in 2020 with funding from
North Carolina Digital Heritage Center

https://archive.org/details/packromak19641964wash

Gift

THIS BOOK GIVEN TO

George H. & Laura E. Brown Library

BY

Pauline M. Worthy

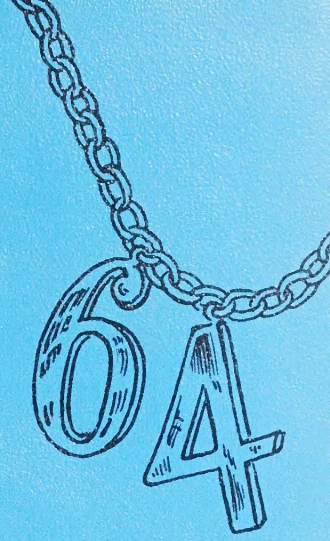

Packromak

Washington High School

Washington, North Carolina

Published by NATIONAL HONOR SOCIETY
CAMILLA MOORE - Editor

SCOTT RAWLS - Assistant Editor

Volume XXX

GEORGE H. & LAURA E. BROWN LIBRARY
WASHINGTON, NORTH CAROLINA

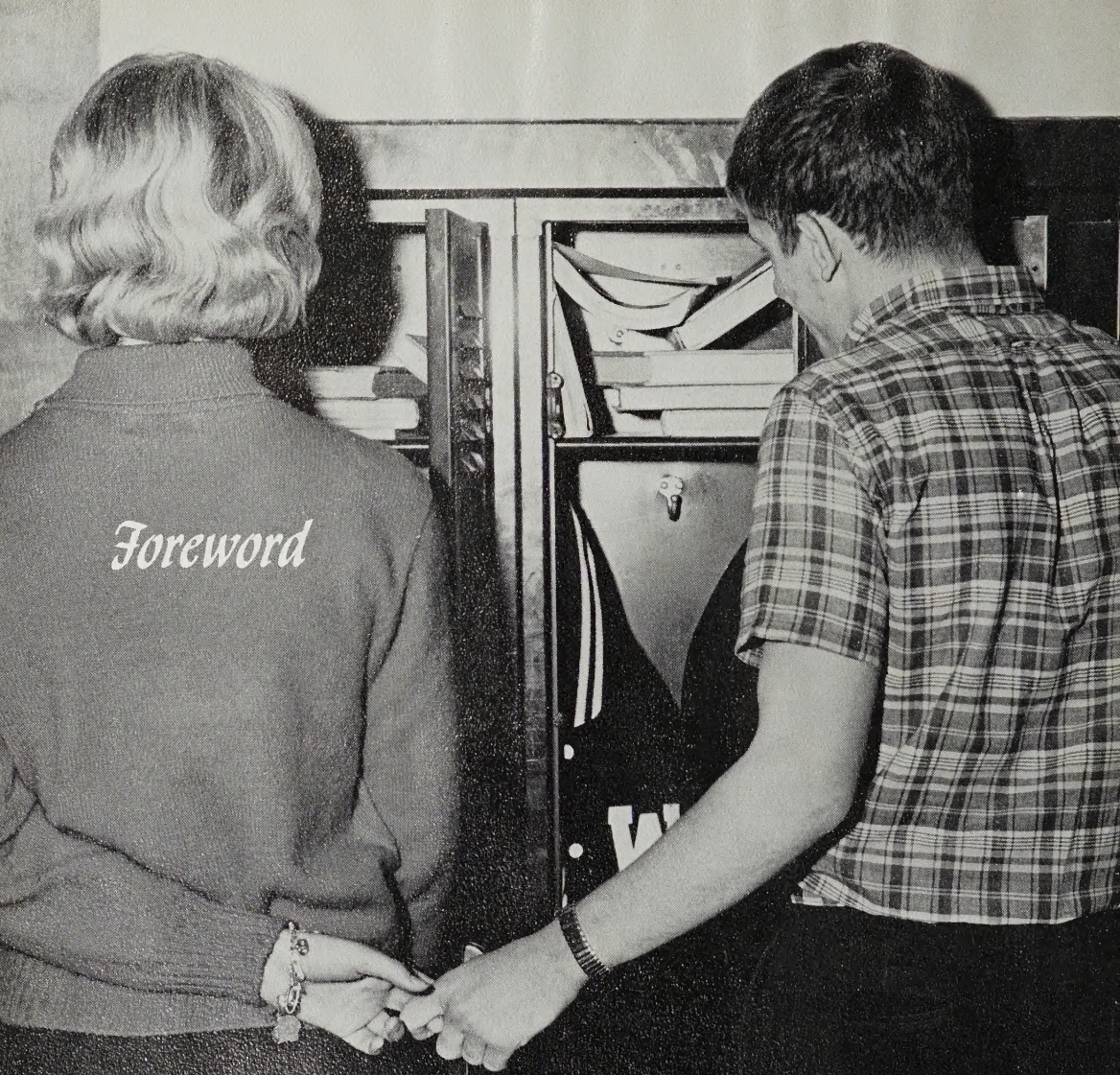

Foreword

Though it constantly influences our actions and activities, the charm of high school life in '64 is often left unnoticed by pupils. These now intangible qualities we hope to present to the student body in a tangible, concrete manner through the pages of the Packromak.

The charm itself is abstract. Washington High School, a unique institution, a private world within itself, is the trial ground for life. During the most critical years, the high school assumes prime importance as a home where students learn about life through their studies and social contacts. It is from here, after hours of study, club activities, and sports, that maturity comes forth as students take that final step from childhood into the adult world. With the fading notes and final words . . . "To you, our school, we sing our song, with hearts and heads held high . . ." we young people, wiser, older, a little more serious, perhaps, step forward to assume life's responsibilities.

It is our desire to make these charms of '64 more evident to you and help you recall them as you read the Packromak in years to come.

Sincerely,

Camilla Moore

Camilla Moore
Editor-in-Chief

Mary Hall, advertising manager, is shown turning in money from summer ad sales to Camilla Leggett, business manager.

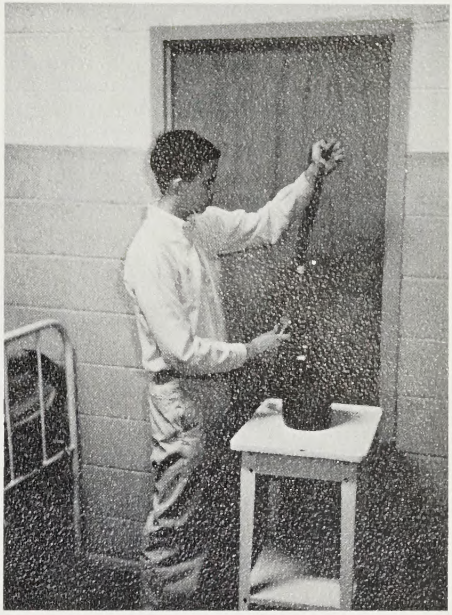

Jeryl Rawls, photographer, is shown inspecting some newly developed negatives.

Ross Boyer, Sallie Mann, and Pat Walker are shown buying subscriptions to the PACKROMAK from Rita Everette and Bill Dudley, subscription editors.

867565

Table of

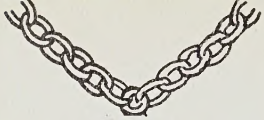

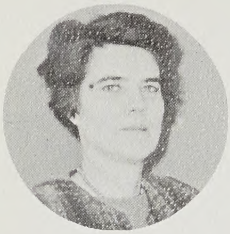

The Charm of a
The Charm of a

The Charm of a
The Charm of

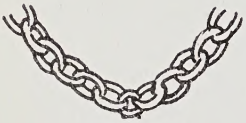

The Charm of the
The Charm

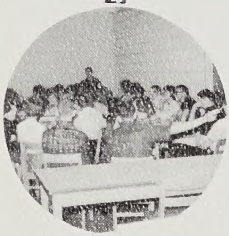

The Charm of an
The Charm of a

Contents

Dedicated Teacher
Friendly Administration

Washington Student
Student Life

Student at Play
of Music

Active Participant
Coed With Money

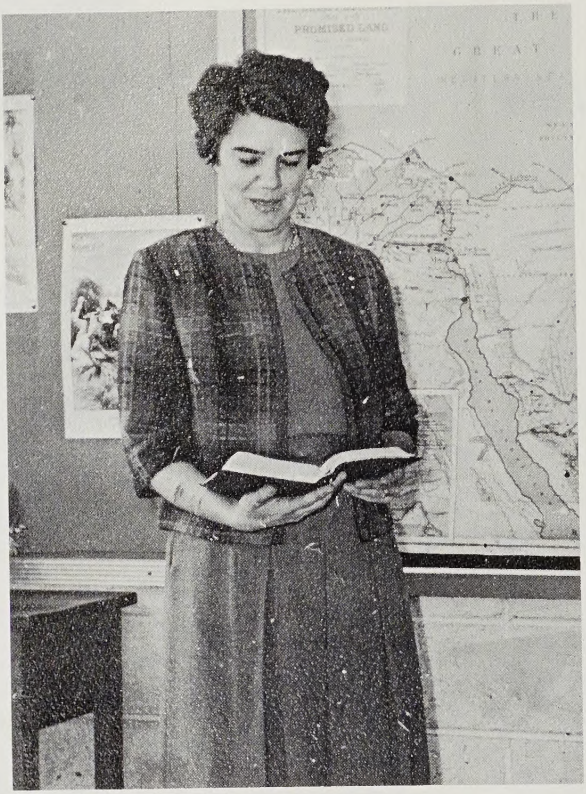

"If I were sitting here and the whole outside world were indifferent to what I was doing, I would still want to be doing just what I am."

We Dedicate This 1964 Packromak to . . . Mrs. Sarah Thomson

Mrs. Thomson points out countries on the map that are studied in the Old Testament of the Bible.

Mike Gray is given individual attention here in learning his Bible lesson. For many years Mrs. Thomson has been teaching Bible at W.H.S.

Mrs. Thomson, with her friendly smile and everlasting patience, gives help to all students, both individually and as a group.

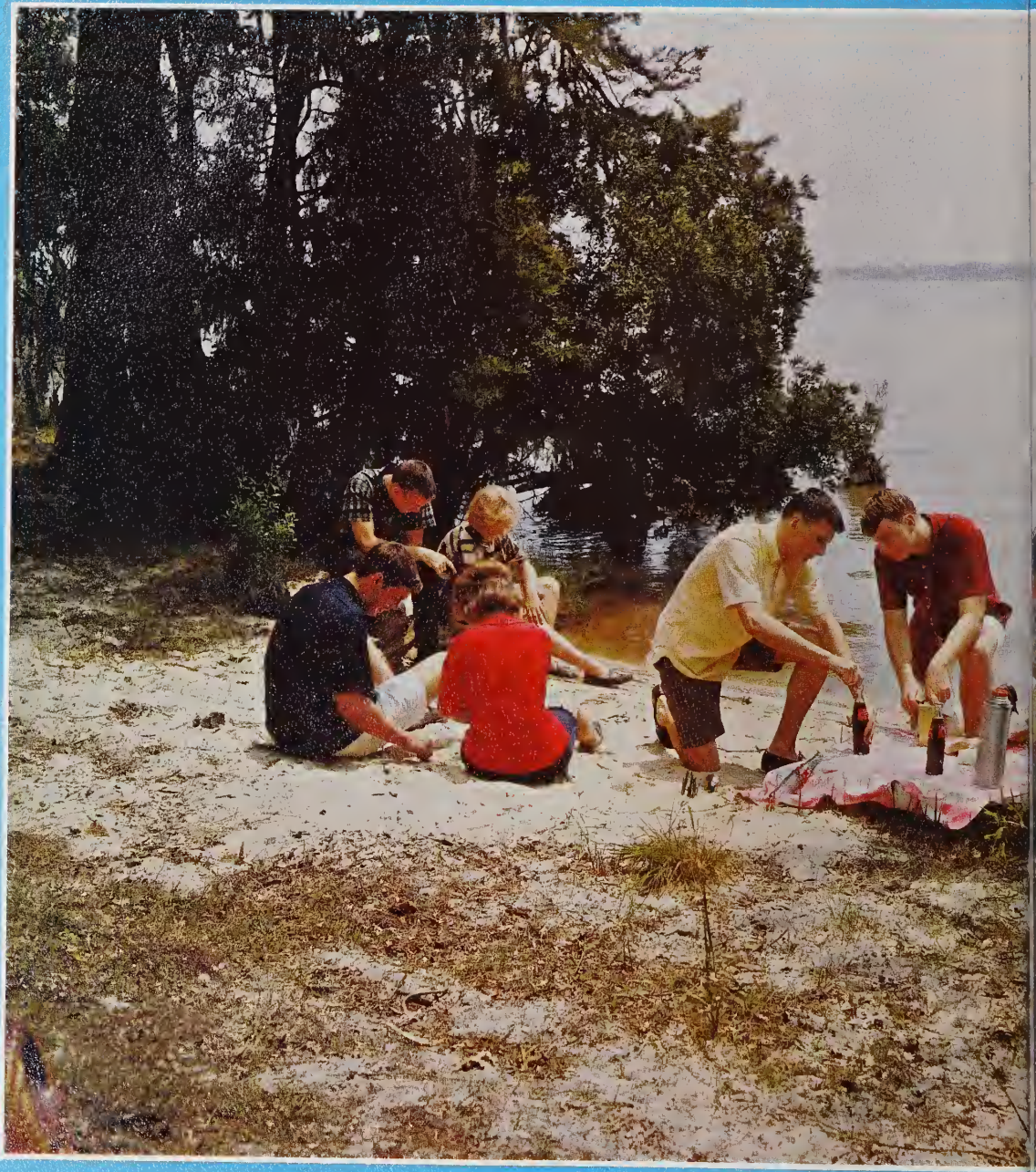

The Charm of the

The charm of a school is shown not only at school, but also in extracurricular activities. As a high school graduate continues through life, he will not forget the thrilling ball games, the Student Council elections, the themes, research papers, and short stories, the Junior-Senior Prom, or the fun at a summer picnic with friends. These students are enjoying each others company and at the same time they are enjoying the charm of the river. In years to come the intangible charms of the school will be remembered in a tangible manner.

Student at Play

Drooping branches pause in the wind and shadow the campus of Washington High School.

The routine of another year

Students linger on the campus to relax and talk during lunch.

school life begins . . .
starts.

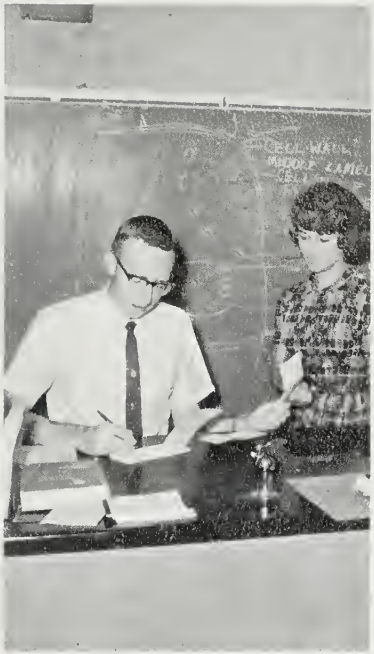

On the first day of school Carol Sparrow pays her book fee to Mr. Pritchard, her homeroom teacher.

The lunchroom is always crowded with students from twelve until one o'clock who are eating their lunch and conversing with one another.

The three o'clock rush to meet the bus! After a hard day of school, students board the busses headed for home.

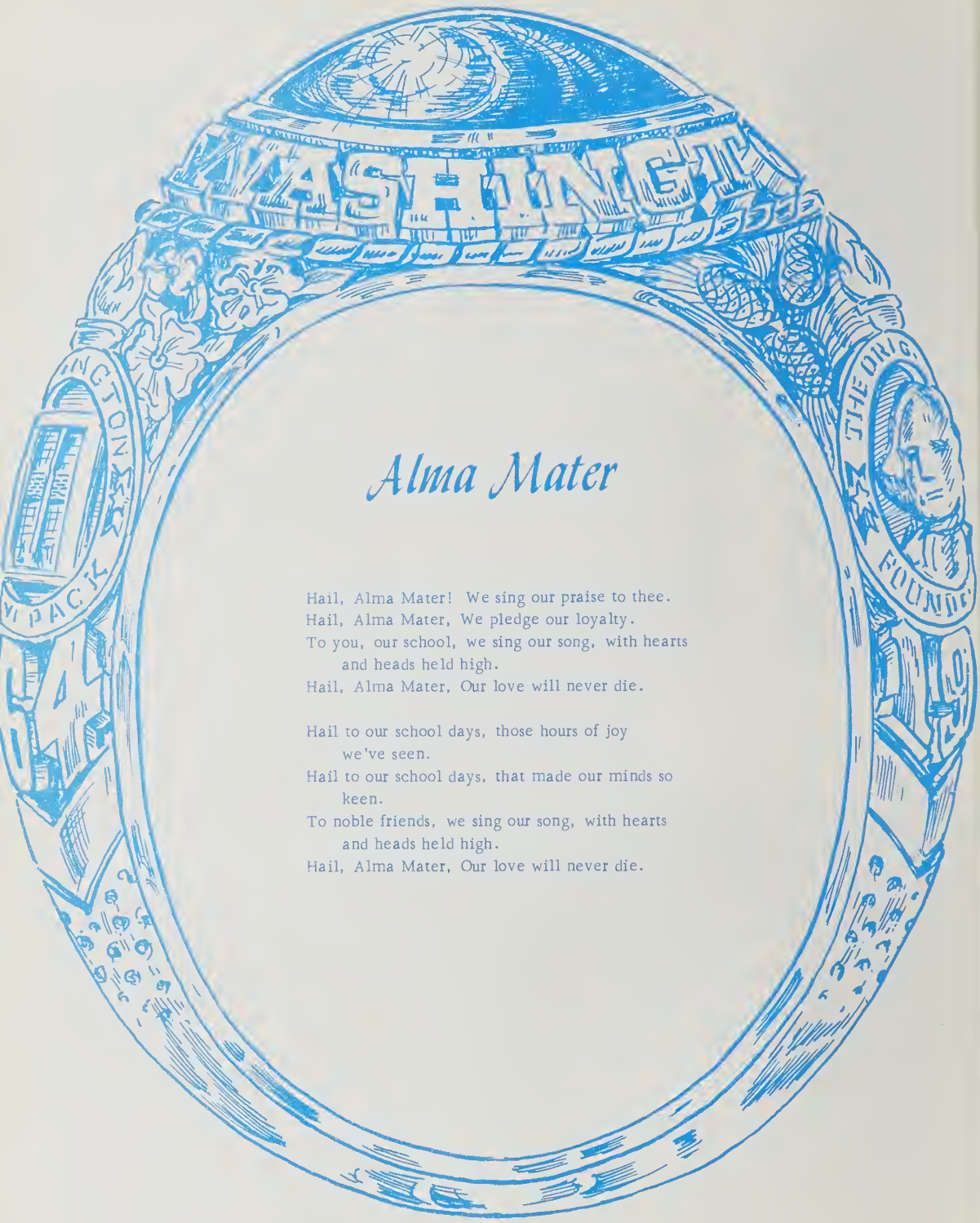

Alma Mater

Hail, Alma Mater! We sing our praise to thee.
Hail, Alma Mater, We pledge our loyalty.
To you, our school, we sing our song, with hearts
and heads held high.
Hail, Alma Mater, Our love will never die.

Hail to our school days, those hours of joy
we've seen.
Hail to our school days, that made our minds so
keen.
To noble friends, we sing our song, with hearts
and heads held high.
Hail, Alma Mater, Our love will never die.

The Charm of the Student

The Pam Pack recovers a fumble by the Wilson Cyclones and scores a touchdown.

Linda Farish, Windy White, and Keith Woolard await their turn to purchase refreshments at the snack bar during sophomore lobby period.

Students rush down the crowded halls to get to their next class.

Tommy Morrow, Morgan Patterson, John Gorham, and Mike Hill are working on the ship for the 1963 Junior-Senior, whose theme was "Underwater Paradise."

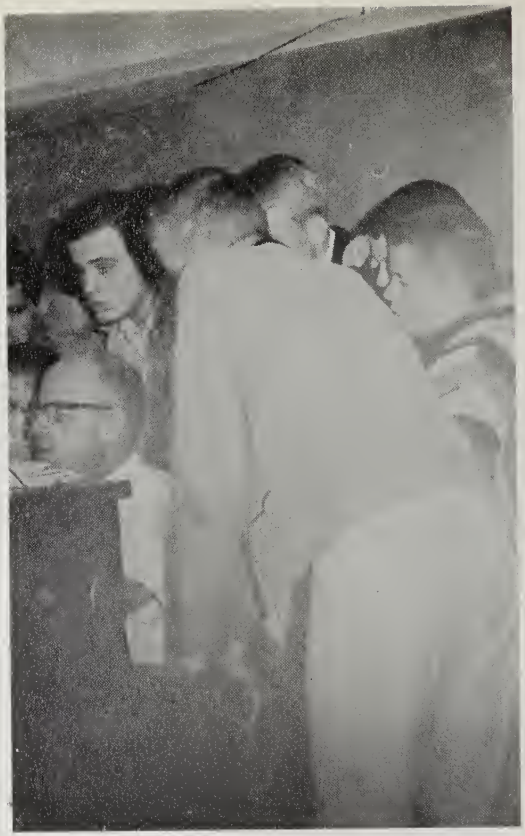

Joe Saunders, Joe Taylor, Rufus Whitaker, Clifford Swain, Eddie Jones, Gary Jones, Gene Swanner, James Hodges, Lynn Kerr, Billy Hill, Freddie Elks, and Richard Gerrard compose the new folk-song group, "The Originals," under the direction of Mr. Julian Wagemaker.

Lorre Alligood, editor of the "Pamlicoan," and Mr. James Ferrell, advisor, discuss plans for the upcoming editions of the "Pamlicoan."

Participating . . .

Twenty-six new members were inducted into the National Honor Society in September with a candlelight ceremony before the student body.

Who's the greatest reader of them all? Camilla Leggett is high in the running, having read a great number and variety of books during her high school years.

Bill Ramsome, Latin Student, views the thirteenth annual Latin Week Exhibit.

"Three minutes to the bell . . . Oh, why was this term paper due today . . . ?" mutters Chap Thompson . . . just before his pen ran out of ink. Then the bell rang . . . and he had to retrieve his research cards, in numerical order, from the floor.

Working . . .

Bill Dudley, Richard Wilson, Mary Ann Potts, Josephine Bowen, and Billy Wallace discuss the types of insects and plants found on pupils plots.

Majorettes in action keep time to the rhythm and music of the Washington High School PamPack Band.

Playing . . .

As the final notes are heard, another dance draws to a close, marking a memory that for some will never be forgotten.

Above is an example of the Washington High PamPack Band putting on one of their fine halftime drills at the Washington-Greenville game.

After a thrilling football game, the tired but excited fans go to the high school gymnasium for a dance. The game had been won 13 to 0.

Randy Johnson, Camilla Leggett, Joe Morgan, Eddy Thornton, and Bobby Warren view the different projects in the 1962 science fair.

Dreaming . . .

The members of the football team work diligently throughout the week in order that they will be in top shape for the game on Friday night. They are shown here doing one of the exercises, the bearwalk.

Bond
Pure
Natural
Rubber

Faculty and Administration

Superintendent and Board of Education

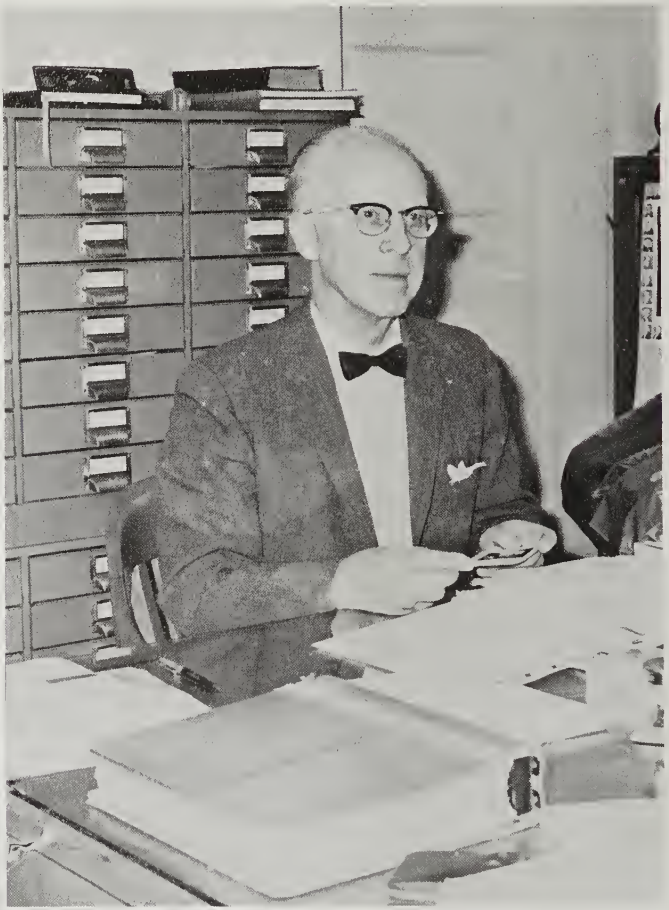

Mr. E. A. West, in cooperation with the School Board, works to acquire the best in educational facilities for the Washington City School Unit.

Mr. Leon Thompson is chairman of the School Board of the Washington City Unit. The members of the board are Alan Boyer, James Bagwell, Frank Kugler, Mrs. Frances Larkin, Wilson Leggett, Fred Mallison, Ashley Futrell, and Mrs. Ed Walker.

Principal of W.H.S.

Mr. Joe T. Kornegay, Principal of Washington High School, leads the faculty as well as supervising the students.

Principal's Message

Congratulations to the members of the Packromak Staff for another splendid school annual. It is hoped that the experience you have had in this production will add materially to the richness of your education.

This fine publication is a good summary of the spirit and activity as seen at W. H. S. this year. It should be a pleasant reminder in the years ahead of a wonderful school year.

I would like to take this opportunity to congratulate the Seniors and to wish them great success and happiness in the years ahead. This Senior Class, the largest that Washington has ever had, has also been one of the best. They have set a fine example for those who will be here next year.

Let me assure all students that the Administration and Faculty will continue to do all it can to make your educational experience at W. H. S. meaningful and pleasant. The cooperation of all can make this assurance become a reality.

Joe T. Kornegay

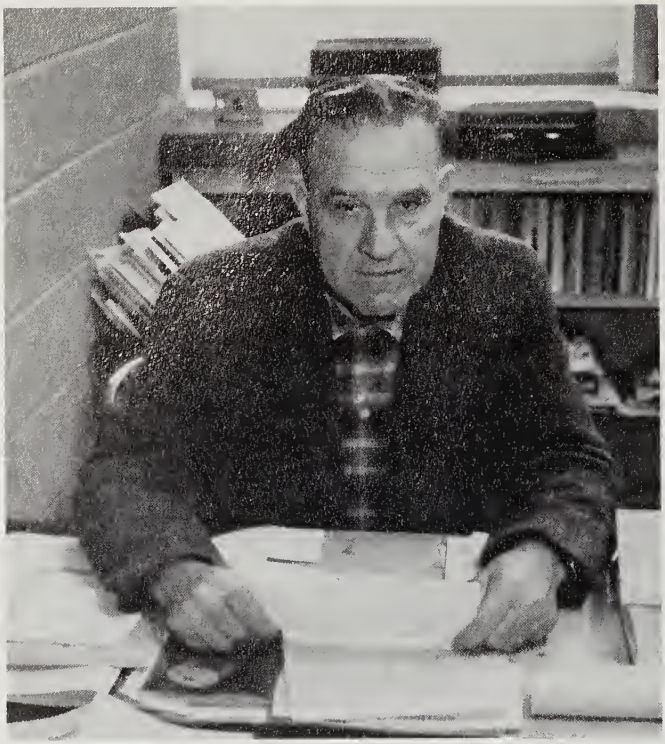

Assistant Principal

Mr. J. G. Wagner is assistant principal of Washington High School. In addition to assisting with office work, he is football coach and teaches drivers' training. His role is an indispensable one.

Guidance Counselor

Our Guidance Counselor, Mr. Shepherd Grist, gladly helps us in many ways. He gives advice on college, future jobs, and scholarships.

Secretary

Keeping permanent records in perfect alphabetical order helps Miss Libby Bowen go through her duties.

Through careful planning the cafeteria manager and her helpers provide wholesome food for students. They prepare meals of varied menues for the week, meeting all the requirements of good nutrition.

Mrs. Miller, Mrs. Latham, Mrs. Anderson, Mrs. Gabsch, and Mrs. Lanier are shown serving one of the nourishing lunches in our cafeteria.

Janitors

Cleanliness is an important factor at Washington High School. The janitors give our school this characteristic through much hard work. Indeed, we owe a debt of gratitude to them.

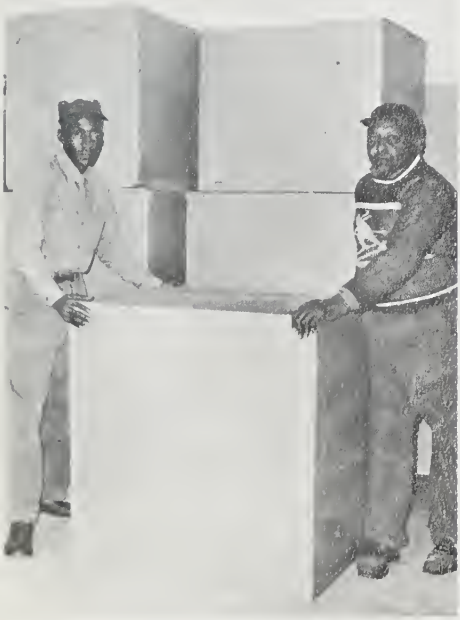

Charlie Latham and Willie Askew help move the new lab equipment into the new chemistry laboratory.

Lula Latham and Mary Roberson help keep our school clean.

MRS. HULLY BALLARD
High Point College, B.A.
East Carolina, M.A.

MRS. LOIS BINGHAM
Asbury College, A.B.
University of North Carolina, Lib. Sci.

MR. JAMES FERRELL
East Carolina, B.S.

MRS. LOUISE GURKIN
Winthrop College, B.A.

English Department

English is required of all students at Washington High School. The English Department tries to teach the fundamental points of good speech and writing, in addition to stressing grammatical correctness.

In addition to teaching Senior English, Mr. James Ferrell explains modern art to Mary Helen Moore and Sandra Leggett.

Mrs. Hillard Ballard teaches her Junior English class about the qualities of Edgar Allen Poe's writing.

Students in Mrs. Lois Bingham's Junior English class discuss different phases of American literature. The literature extends from the founding of America to modern times.

Mrs. Beverly Moss explains the different parts of speech through diagraming.

Good Speaking Comes Through Good Grammar

MRS. MARTHA GODLEY
East Carolina College, B.S., A.B.

MRS. MARY S. MOSS
Randolph Macon, Duke University, A.B., University of Michigan, M.A., University of Virginia, Oxford University

MRS. BARBARA SNOW
East Carolina, B.S., M.A.

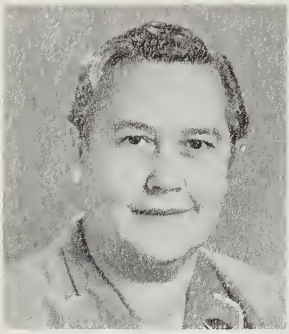

MRS. HARRIET HARRIS
Peace College, University of North Carolina Woman's College, A.B., East Carolina College, M.A.

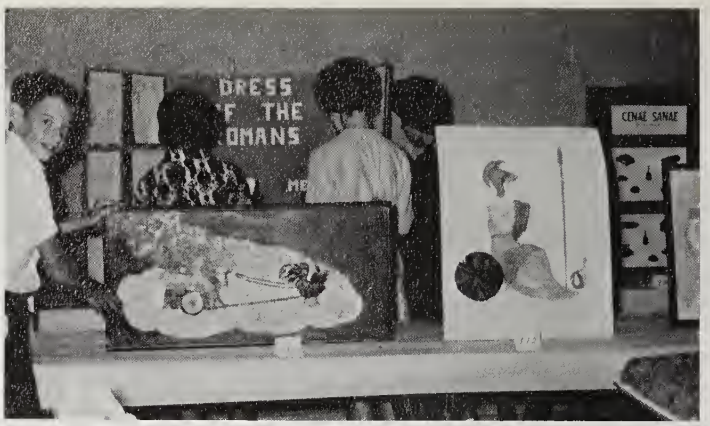

The Latin Exhibit provides ways for the student to express themselves creatively.

Foreign Language Department

The W.H.S. foreign language department is one of the fastest growing departments in our school. In addition to becoming familiar with the language there are many supplementary activities enjoyed by the students.

Mrs. Esther Everett explains the finer points of French to Richard Wilson, second-year student.

Connie Lane and Ann Karnowski are being shown pictures of Spanish bullfighters by Mrs. Mary Anne Larkin.

MRS. ESTHER EVERETT
University of North Carolina, A.B., East Carolina College, University of Tennessee

MRS. MARY ANN LARKIN
Woman's College, B.A.

MR. HOWARD CHAPIN
Atlantic Christian College,
A.B.

MRS. LaRUE EVANS
East Carolina College,
A.B., M.A.

MRS. FRANCES JOWDY
Duke University, B.A.

MR. CARL SMITH
East Carolina College,
B.S.

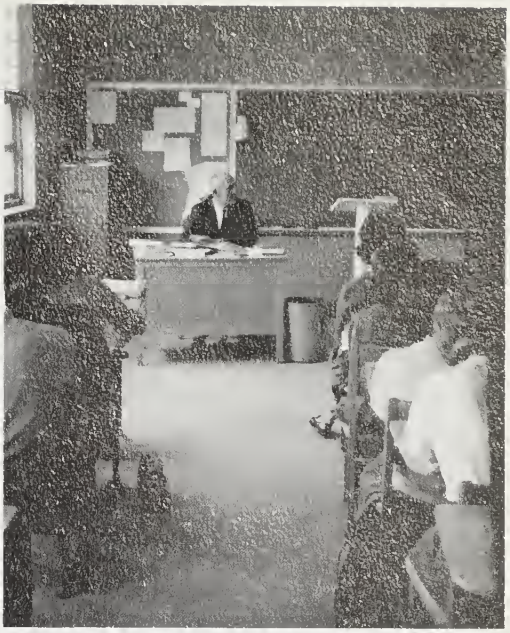

Mr. Chapin's government class is busy studying the fundamentals of our lawmaking body.

MRS. SARAH THOMSON
Peace Junior College,
University of North Carolina, B.A.

Social Studies Department

In order to understand the problems of the world today we must familiarize ourselves with the past. In the Social Studies department the student can express his ideas and compare these ideas with classmates. Our Social Studies department includes World History, Bible, United States History, Sociology-Economics, World Geography, and Civics.

A better understanding of current events is taught by economics-and sociology courses. They teach the economics and sociology of the world now and also in years past.

The Bible course offers students either Old or New Testament studies. This course is beneficial and provides a change from other studies.

Miss Myrtie Cooper explains to Teresa Needham how to use the slide rule for solving difficult math problems.

MRS. MARY C. JARMAN
East Carolina, A.B.

MISS MYRTIE COOPER
East Carolina, B.A., M.A.

MR. JOHN O'NEAL
East Carolina, B.S., M.A.

Math Department

The Math Department of Washington High School is very important and necessary. In addition to teaching the importance of knowing how to work algebraic equations, the department also stresses the significance of mathematics in our lives now and years to come.

Mr. O'Neal explains a difficult geometric proof to Jeryl Rawls, Rodney Sawyer, Raymond Abeyounis, Pat Franklin, Barbara Bay, and Miriam Hardison, who seem to have been previously baffled.

Science Department

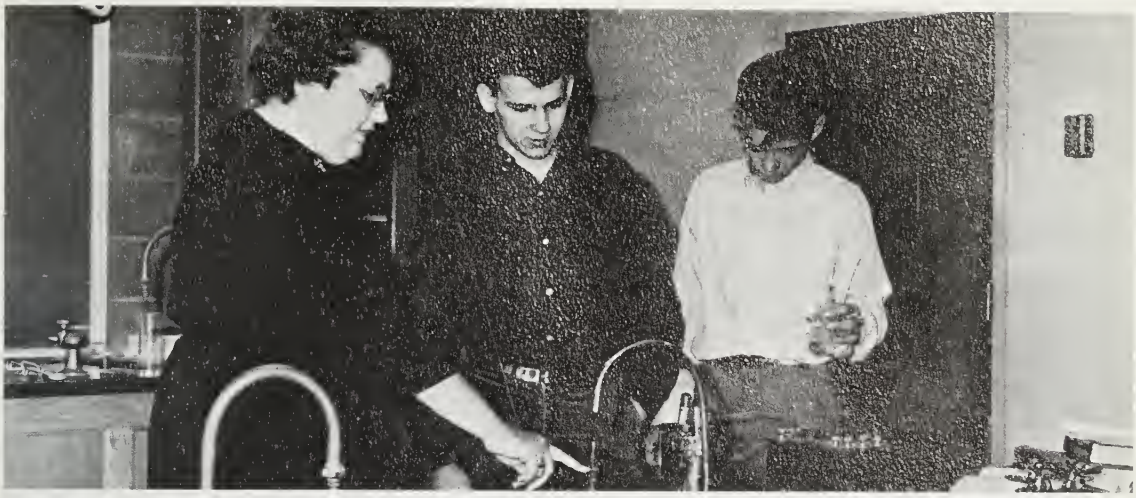

Preparation of electrolysis instruments for an analysis of water absorb the interest of Ross Boyer and Steve Clayborne being aided by Mrs. Doris Elks.

Our Science Department is one of the largest departments in the school. Its growth has been the result of the increasing importance of science in our society. The Science Department tries not only to interest students in the fields of science but also to help them understand the world in which they live.

MRS. DORIS ELKS
East Carolina College, B.A.

MR. BOBBY ALLIGOOD
Chowan College, Guilford College, A.B., East Carolina College, B.S.

MR. JIM BLANTON
Wake Forest College, B.S., East Carolina College, M.A.

MR. PAUL PRICHARD
State College of Iowa, B.A., East Carolina College, M.A., U. N. C.

MRS. PAULINE WORTHY
Winthrop College, A.B., Univ. of North Carolina, B.S. in Lib. Sci., East Carolina, M.A., Columbia Univ.

Useful Arts

Industrial Arts

MR. BILL FARRIOR
Louisburg College, East Carolina College, B.S., N.C. State

MR. JAMES WORRELL
N.C. State, B.S.

Agriculture, Industrial Arts, Mechanical Drawing, and the Vocational Program are playing a vital part in the preparation of both college preparatory and non-college preparatory students. It is preparing them for advancement in all fields after graduation.

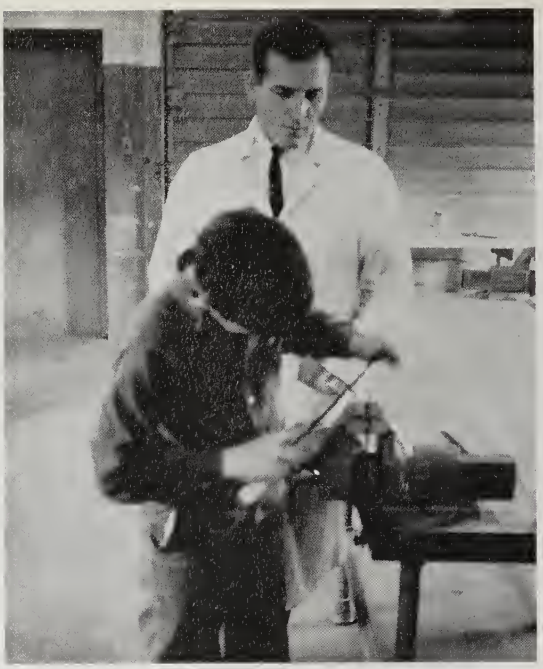

Mr. Bill Farrior is showing Warren Woolard how to file a chisel in the Industrial Arts class.

Home Economics

Phyllis Windley, Libba Carter, and Jane Barrett are shown discussing plans for the upcoming F.H.A. rally which will be held in our school.

Some of the areas covered in the Home Economics department are child care, clothing, foods, housing, health, and budgeting. The knowledge which these girls receive in this department will be needed now and in the future.

BETTIE BRITT COOPER
Sullins College, A.A., East Carolina College, B.S.

MRS. LOUISE COOK
University of Tennessee, B.S., M.S.

Distributive Education

Robert Waters, Melvin Jackson, Keith Hodges, Henton Chesson, and Garland Jewell are working on their projects in the Industrial Arts shop.

MRS. TREASURE EDWARDS
East Carolina College, B.S., M.A., University of North Carolina

MR. J. A. HODGES
Western Carolina College, B.S.

Business Education

Washington High School's Commercial Department is outstanding in its field. This department offers Typing I and II, Shorthand I and II, and Bookkeeping. These courses aid both college preparatory and non-college preparatory students.

MRS. TOMMIE GLENN
Womans College, University of North Carolina, B.S., East Carolina College

MRS. SALLY TALLEY
East Carolina College, Womans College, B.S. S.A., Monmouth Junior College

MRS. LOUISE TYNDALL
Wake Forest College, B.A.

Special attention is being given to Donald Alligood by Mrs. Sarah Talley to show him how to type better and faster.

367565
WASHINGTON, NORTH CAROLINA

MR. JULIAN WAGEMAKER
East Carolina College, B.S.

MR. JAMES LARKIN
Davidson College, B.S.,
Florida State University,
M.M.E.

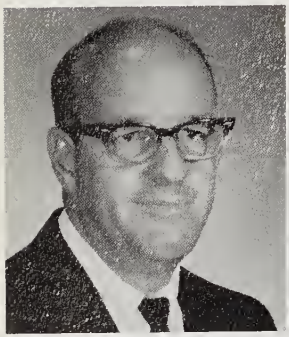

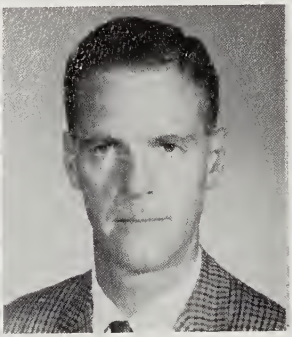

Working to meet the needs of those students who are musically inclined, the music department offers a varied program. Mr. Julian Wagemaker teaches Choral Music and Mr. Jimmy Larkin is the director of the Washington High School Band. Mr. Larkin also teaches a class in music theory. Both of these organizations are a credit to our school.

Music Department

Mr. Wagemaker's folk singing group, "The Originals," practices at activity period in the Choral Room.

During activity period the band room is a scene of many rehearsals. Billy Wallace, Loraine White, Al Jones, Pat Asby, Donna Cherry, and Donald Clark practice before a performance at football games.

Physical Education Department

MRS. JANE TRENT
W.C.U.N.C., East Carolina College, B.S.

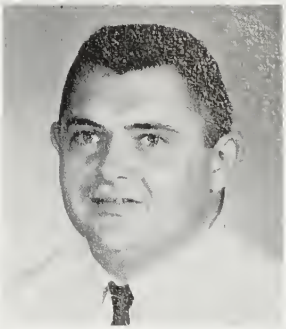

MR. GRAHAM SINGLETON
N.C. State College, B.S.

Maurice Jefferson is a participant in another of our programs, weight-lifting.

Physical education in Washington High School is well supervised by a competent and experienced staff. Accompanied with good athletic equipment, the department promotes the physical well-being of the participants. Basketball, football, softball, volleyball, and tumbling are practiced during the course of the year.

MARION S. BUNTING
Flora MacDonald College, Atlantic Christian College, A.B.

MRS. ULMA GARRIS
East Carolina College, North Carolina State College.

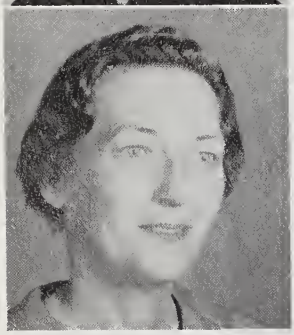

MRS. BOBBY M. GRIMES
W.C.U.N.C., A.B.

Seventh and eighth enjoying their lunch period.

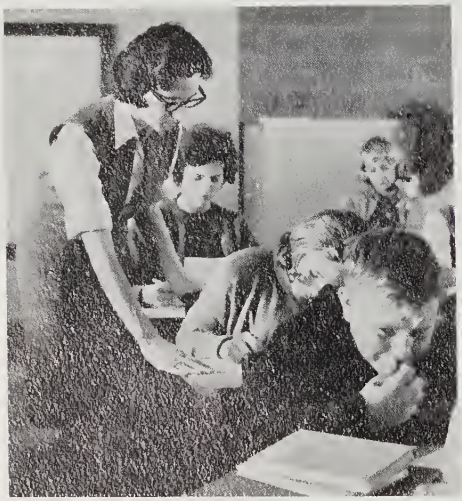

In Mrs. Bobby Grimes English class, the students know all the answers.

Mrs. Sue Mitchell gives individual attention to her students.

Grade

Students in Mrs. Rebecca Rogers class study the history and geography of North Carolina.

MRS. SUE MITCHELL
East Carolina
College, B.S.

MRS. FRANCES PORTER
Woman's College, U.N.C.,
A.B., East Carolina College, M.A.

Social Studies, Math, English, reading and science are among the subjects taught in the Eighth grade this year. The teachers are attempting to prepare their students for high school courses by offering more advanced studies. Staffed by an excellent group of teachers, the Eighth grade offers many opportunities for advancement.

Mrs. Frances Porter instructs her students in reading skills.

MRS. REBECCA ROGERS
East Carolina College,
B.S., Roanoke Bible College, M A.

New York or Bust! Through the untiring efforts of the faculty and the Senior Class members, a Senior trip was obtained. There was a tour of New York and the World's Fair.

The Pamlicoan Bookstore has proved a great success in its first year of operation. It was designed to aid students in acquiring their own libraries at a nominal cost.

Terry Smithwick, Mr. Bobby Alligood, Mr. Pritchard look on as Linda Woolard explains her science project.

A processional of Seniors marched down the aisles of the auditorium, received their long-awaited diplomas, and bade farewell to Washington High School.

In the early morning hours Washington High School stands alone waiting for the mad rush of students.

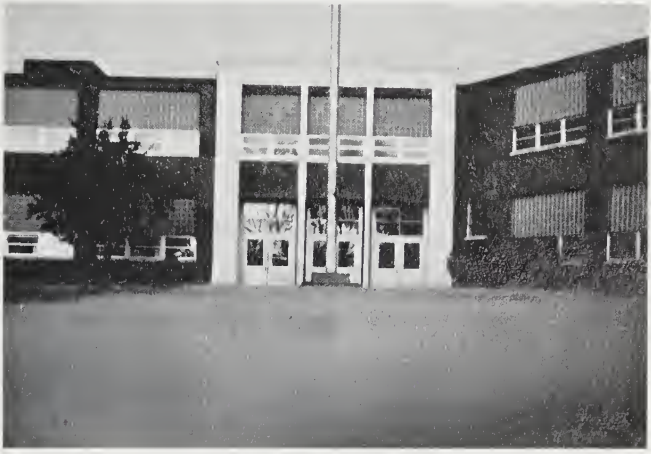

Mrs. Trent, Advisor of the Girl's Monogram Club and Girl's Intramural Basketball, explains some of the rules to Diane Mason, Louise Campbell, and Phyllis Perry.

Classes

Seniors

OFFICERS

President
Rick Harrison

Vice-President
John Gorham

Secretary
Julie Hardy

Treasurer
Genevieve Woolard

Senior Class

COUNCIL

Paul Dunn
Kay Potts
Mary Ann Potts
Mona Pelletier
Bob Parvin

Not Pictured
Donald Alligood
Darrell Holland

MARGUERITE JAMAL ABEYOUNIS
F.H.A. 1,2,4; Journalism Club 2, 3,4; French Club 4; Latin Club 1, 2; Pep Club 4; Pamlicoan Staff 2,3; Dramatics Club 2,3,4; Speech and Debate Club 1; Girls' Basketball 1

ALICE MAE ALLIGOOD
F.H.A. 1,2,3,4, V.P. 3, President 4; Student Council 1,2,4; Spanish Club 3,4; Jr.-Sr. Waitress 3; Pep Club 4; Dance Band 1,2,3,4; Wind Ensemble 1,2,3,4; Marching Band 1,2,3,4; Concert Band 1,2,3,4

CHARLES WAYNE ALLIGOOD
Boys' Monogram Club 2,3,4; Spanish Club 3,4; Pep Club 4; Football 1,2, 3,4; Track 2,3; Marching Band 1,2; Concert Band 1,2; Wrestling 1,2

DONALD GRAY ALLIGOOD
I.C.T. 3

DONALD LEE ALLIGOOD
F.F.A. 1,2,3,4; Senior Class Council 4; Bus Drivers' Club 2, 3,4, V.P. 4

DORIS LOU ALLIGOOD
Glee Club 4; Girls' Basketball 1

EVY CAROL ALLIGOOD
F.H.A. 1,2,4; Choir 2,4; Glee Club 1,2

LORRE ALLIGOOD
F.H.A. 1,2,3; Student Council 4; Quill and Scroll 4; Spanish Club 2,3; Latin Club 1,2; Pep Club 4; Pamlicoan Staff, News Editor 3, Editor-in-Chief 4; F.T.A. 1,2,3,4; Dramatics Club 1,2,3,4, Treasurer 3, President 4; Speech Club; Miss School Spirit 3; D.A.R. Good Citizen 4

NOLAN GAIL ALLIGOOD
F.F.A. 1,2,3,4; Bus Drivers' Club 3

RONALD RAY ALLIGOOD
I.C.T. 3,4

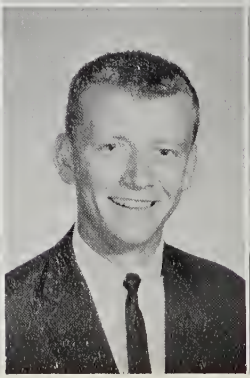

CAROLYN JOAN ARMSTRONG
F.H.A. 1,2,3,4; Junior Class Council; Basketball 2,3,4; Commercial Club 3,4

GEORGE SITGREAVES ATTMORE
Boys' Monogram Club 3,4; Spanish Club 3; Football 1,2,3,4; Tennis 3,4; Choir 3; Glee Club 2; Mr. School Spirit 2

JUDITH ELAINE BEACHAM
F.H.A. 1,2,3,4; Commercial Club 3,4

PATRICIA ANN BEACHAM
F.H.A. 1,2; Spanish Club 3; Pep Club 4; Wind Ensemble 2; Marching Band 1,2; Majorette 1,2; Dramatics Club 3,4; Basketball 1

KENNETH DONALD BERRY
I.C.T. 4

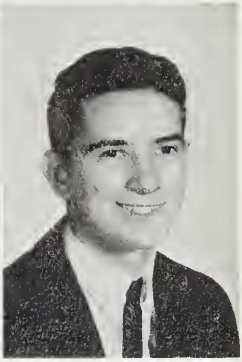

Seniors

PATRICIA ANN BERRY
I.C.T. 4; Choir 1,2; Glee Club 1,2

JOSEPHINE McLEMORE BOWEN
F.H.A. 1,2; Girls' Monogram Club 3,4; National Honor Society 3,4; Journalism Club 2,3; Spanish Club 3,4; Latin Club 1,2; Secretary 2; Sponsor 4; Jr.-Sr. Waitress 2; Pep Club 4; Pamlicoan Staff 3,4; Ad Manager 3, News Editor 4; Cheerleader 3,4; F.T.A. 2,3,4; Dramatics Club 2,3,4; Speech Club 1,2; Basketball 1,2; Packromak Staff 4

AMY CHERYL BOYD
F.H.A. 1,2,3; Commercial Club 3,4; Vice-President 4; Bus Drivers' Club 3,4

JAMES FRANKIE BRILEY
Boys' Monogram Club 2,3,4; Sergeant at Arms; Spanish Club 3,4; Football 1,2,3,4; Basketball 1,2,3,4; Baseball 3,4

JAMES CLIFTON BUCK
Boys' Monogram Club 2,3,4; Journalism Club 3,4; Spanish Club 2,3,4; Latin Club 1; Pep Club 4; Football 1,2,3,4; Basketball 1; Track 2,3,4; Golf 1; Dramatics Club 4

EDNA LOUISE CAMPBELL
F.H.A. 3; Girls' Monogram Club 3, 4; Commercial Club 3, 4; Basketball 1, 2, 3, 4

DONNA LEE CHERRY
F.H.A. 1, 2, 3, 4; National Honor Society 3, 4; Journalism Club 2, 3; Spanish Club 3, 4; Pep Club 4; Wind Ensemble 2, 3, 4; Marching Band 1, 2, 3, 4; Concert Band 1, 2, 3, 4; Marshal 3, 4; Dramatics Club 3, 4; Majorette 1, 2, 3, 4, Chief 2, 3, 4

GERALD LEE CHERRY
Journalism Club 3, 4; Latin Club 1, 2; Pep Club 4; F.T.A. 2, 3, 4; Dramatics Club 3, 4

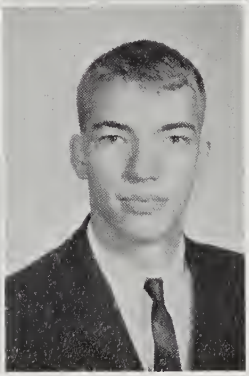

PEGGY SUE CIVILS
F.H.A. 1, 2; Student Council 4; Journalism Club 2, 3; Spanish Club 2, 3; Jr. Class Council; Commercial Club 3, 4, President 4; F.T.A. 2; Dramatics Club 2, 3, Secretary 3; Marshal 3, 4; Packromak Staff, Sophomore Editor 4; Quill and Scroll 4; Pamlicoan Staff, Assistant Editor 4

THOMAS LaROQUE CLAGON
Spanish Club 3; Track 2

DONALD PAUL CLARK
Spanish Club 2, 3; Dance Band 2, 3, 4; Wind Ensemble 1, 2, 3, 4; Marching Band 1, 2, 3, 4; Concert Band 1, 2, 3, 4

MARGARET ANN CLIFTON
Jr.-Sr. Waitress; Basketball 1; Marching Band 1, 2, 3, 4; Concert Band 1, 2, 3, 4

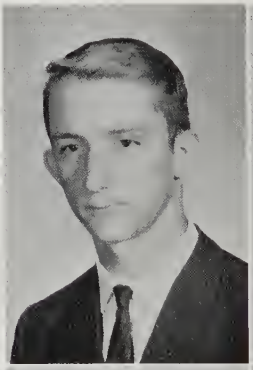

BETTY LOU CONGLETON
F.H.A. 1, 2; Commercial Club 3

JOSIE LOU COX
F.H.A. 1, 2; D.E.C.A. 4, V.P. 4; I.C.T. 3, Sec. 3; Spanish Club 2; Basketball 1, 2

ROBERT MICHAEL COX
I.C.T. 4; Student Council 1; Choir 3, 4

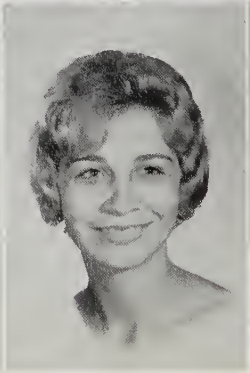
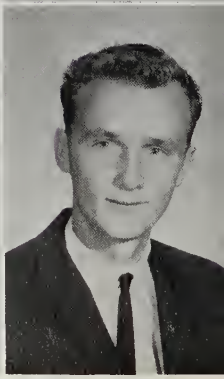

ANNE HOLBROOK CRATCH
F.H.A. 1,2; Spanish Club 3,4; Choir 2,3; Glee Club 1; Dramatics Club 2,3,4; Girls' Sextet 3; Basketball 3

LINDA FAYE CRISP
F.H.A. 1,2,4; Commercial Club 3,4; Basketball 1; Library Assistant 4

JIMMY LEE CURLINGS
I.C.T. 3

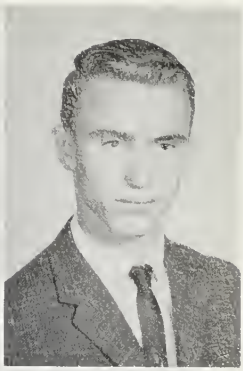

BETTY KAY CUTLER
F.H.A. 1,2; Journalism Club 2,3; Spanish Club 3,4; Pep Club 4; F.T.A. 3; Marching Band 1,2; Concert Band 1,2; Dramatics Club 4; Majorette 1,2

LINDA GRAY DAVENPORT
F.H.A. 1,2,3; Girls' Monogram Club 3,4; Journalism Club 2,3,4; Latin Club 1,2; Pep Club 4; Dramatics Club 4; Basketball 1,2,3,4

Seniors

BRAXTON BRAGG DAWSON
Student Council 1; Spanish Club 3,4; Jr.-Sr. Waiter 2

WILLIAM PENN DICKINSON
Student Council 4; National Honor Society 3,4; French Club 3,4; Latin Club 1,2; Marshal 3,4; Packromak Staff 4, Faculty Editor 4; Speech Club 1,2

BARBARA ZEE DIXON
F.H.A. 1,2; Student Council 2; Journalism Club 4; Spanish Club 3,4; Latin Club 1,2; Pep Club 4; Dramatics Club 4

CAROLYN FAYE DRAKE
F.H.A. 1,2; Journalism Club 2; Latin Club 1,2; Pep Club 4; Choir 4; Dramatics Club 1,2,3,4; Historian 2, Sec. 4

WILLIAM LAWRENCE DUDLEY III
National Honor Society 3,4, Treasurer 4; Latin Club 1,2; Baseball 1,2; Radio Club 1,2, Treasurer 2; Packromak Staff Subscription Manager 4

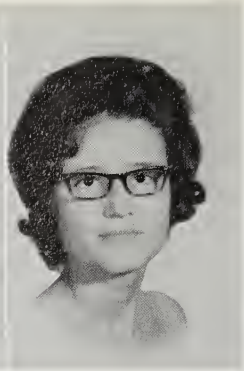

PAUL LEWIS DUNN
Journalism Club 2, 3; Spanish Club 3, 4; Latin Club 1, 2; Pep Club 4; Pamlicoan Staff 3; Sr. Class Council; Dramatics Club 2, 4; Speech Club 1, 2

GERALDINE EASTWOOD
F.H.A. 1, 2, 3, 4; Commercial 3, 4; Girls' Basketball 1

RITA ANN EVERETTE
F.H.A. 1, 2, 3; National Honor Society 3, 4; Journalism Club 2; Spanish Club 2, 3, 4; Pep Club 4; Dramatics Club 1, 2, 4; Quill and Scroll 4; Packromak Staff 4

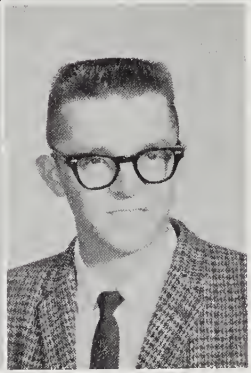

DIANA LEE EVERSON
F.H.A. 1, 2, 3; I.C.T. 4; Basketball 1, 2, 3; Girls' Monogram Club 2, 3, 4

ROBERT EARL EVERSON
F.F.A. 1, 2, 3, 4; Boys' Monogram Club 2, 3, 4; Football 1, 2, 3, 4; Bus Drivers' Club 3, 4

GEORGE LAWRENCE FARMER
Boys' Monogram Club 3, 4; Student Council 2, 4; National Honor Society 3, 4; Spanish Club 3, 4; Latin Club 1, 2; Jr. Class Council; Marshal 3, 4; Packromak Staff 4; Speech Club 1, 2

MARY ANNA FERGUSON
Spanish Club 3, 4; Pep Club 4; F.T.A. 3; Wind Ensemble 3, 4; Marching Band 1, 2, 3, 4; Concert Band 1, 2, 3, 4; Majorette 3, 4

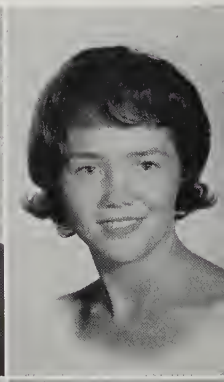

TOMMIE JEAN FLEMING
F.H.A. 1, 2, 3, 4; Pep Club 4; Commercial Club 4; Choir 3; Glee Club 1, 2

FREELEN LEROY FRALEY, JR.
Bus Drivers' Club 4

HARRY HODGES GAUTIER, JR.
Boys' Monogram Club 3, 4; Baseball 2, 3, 4; Library Assistant 4

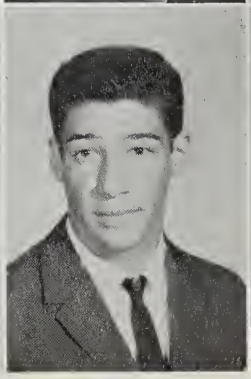
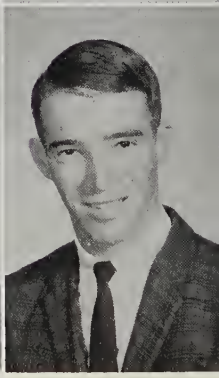

SHIRLEY ANN GAUTIER
F.H.A. 1, 3; Spanish Club 2, 3; Commercial Club 3, 4, Treasurer 4; Bus Drivers' Club 4; Office Assistant

MARGARET SHARYN GILGO
F.H.A. 1, 2, 3, 4; Journalism Club 2, 3, 4; Pep Club 4; Pamlicoan Staff 4; Commercial Club 2; F.T.A. 2; Dramatics Club 2, 3, 4; Basketball 2

JOHN CHURCHILL GORHAM, JR.
F.F.A. 1; Student Council 2, 3; Journalism Club 4; Spanish Club 2, 3, 4; Pep Club 4; Senior Class Council; Baseball 2, 4

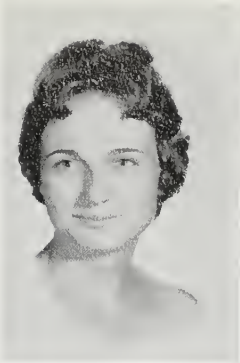

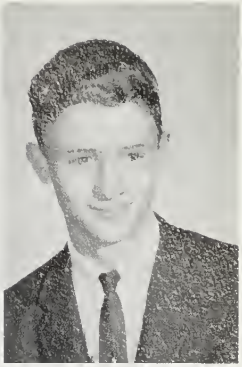

CAROLYN NEAL GRIFFIN
F.H.A. 1, 2; Spanish Club 3, 4; Pep Club 4; Wind Ensemble 2, 3, 4; Marching Band 2, 3, 4, Sec. 3, 4; Majorette 3, 4; Concert Band 2, 3, 4

JANICE ANN GRIFFIN
Commercial Club 3, 4

Seniors

ELIZABETH ROSE HADDOCK
F.H.A. 1, 2, 3, 4; D.E.C.A. 4; Commercial Club 3, 4; Jr.-Sr. Committee; Basketball 1, 2, 3, 4; Glee Club 1, 2

MARY CAROLYN HALL
Student Council 4; National Honor Society 3, 4; Journalism Club 3; French Club 3, 4, President 4; Pep Club 4; Pamlicoan Staff 3, 4, Circulation Manager 4; Jr.-Sr. Committee; Dramatics Club 3, 4; Packromak Staff 4, Ad Manager 4

JULIE ANN HARDY
F.H.A. 1, 2; National Honor Society 3, 4; Packromak Staff; Typist 4; Spanish Club 2, 3; Commercial Club 3, 4, Secretary 4; Bus Drivers' Club 4; Office Assistant; Sr. Council, Sec.

EDNA LOUISE HARMON
F.H.A. 1, 2, 4; Commercial Club 3, 4

ROBERT JAMES HARRIS
French Club 3, 4; Baseball 4; F.T.A. 2, 3, 4

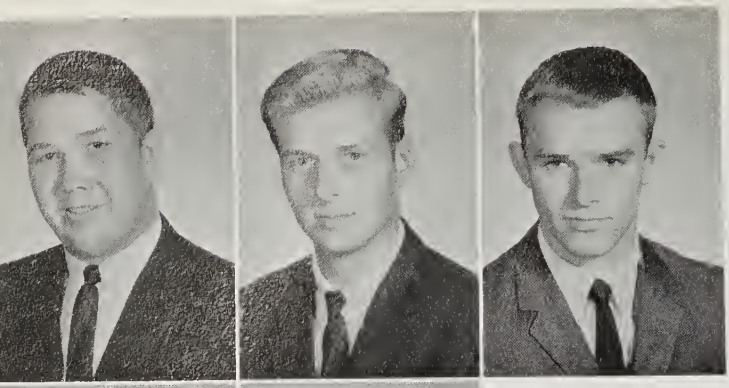

THOMAS EARLE HARRIS
Boys' Monogram Club 3, 4; Student Council 2, 3, 4, President 4; National Honor Society 3, 4; Journalism Club 2, 3, 4; French Club 3, 4; Latin Club 1, 2; Pep Club 4; Jr. Class Council, President 3; Football 1, 2, 3, 4; Track 2, 3, 4; Marshal 3, 4; Speech Club 1, 2; Packromak Staff 4; Sports Editor 4

RICHARD LEIGH HARRISON, JR.
Student Council 4; Spanish Club 3, 4; Pep Club 4; Sr. Class Council 4; Wind Ensemble 3, 4; Marching Band 3, 4; Concert Band 3, 4; President of Sr. Class

HENRY CARLTON HEADY
Football 4

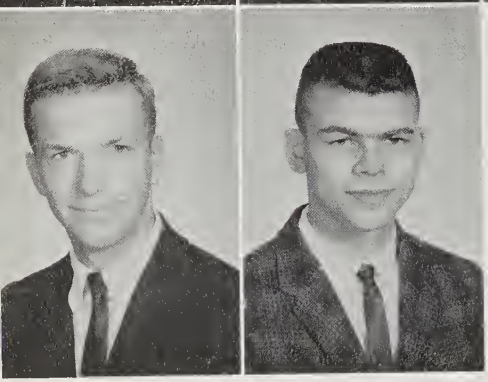

BILLY DARE HILL
Spanish Club 3, 4; Pep Club 4; Track 1; Dance Band 1, 2, 3; Wind Ensemble 1, 2, 3, 4; Glee Club 2, 3, 4; Marching Band 1, 2, 3, 4; Concert Band 1, 2, 3, 4

MICHAEL WILTON HILL
Spanish Club 2, 3, 4; Pep Club 4; Dramatics Club 4

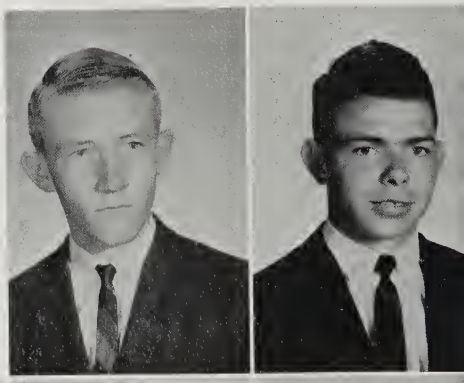

JAMES HENRY HODGES
Basketball 2, 3, 4; Baseball 1, 4; Choir 2, 3, 4; Glee Club 2, 3, 4

DARRELL HOLLAND
F.F.A. 3, Reporter 3; I.C.T. 3, 4, Vice-President 3, President 4

MARY LOU HUNT
F.H.A. 1, 2, 3, 4; Girls' Monogram Club 3, 4; Commercial Club 3, 4; Dramatics Club 2, 3, 4; Basketball 1, 2, 3, 4

BRENDA GAYLE INGALLS
F.H.A. 1, 4; Choir 4; Glee Club 1, 2

RUBY DIANE INGALLS
F.H.A. 2, 3, 4; D.E.C.A. 4

LORETTA LEWIS IPOCK
F.H.A. 1,2,3,4; Girls' Monogram Club 2,3,4; Commercial Club 3,4; Basketball 1,2,3,4

ANNETTE LOU JEFFERSON
F.H.A. 1,2; Spanish Club 2,3,4, Sponsor 4; Pep Club 4; F.T.A. 3

LINDSAY EARL JONES
Boys' Monogram Club 3,4; Spanish Club 3,4; Latin Club 1,2; Jr-Sr. Waiter; Basketball 1,2,3,4

IRIS JEANNETTE KEITH
F.H.A. 1,2; Commercial Club 3,4; Dramatics Club 2

CHARLES WILLIAM KNIGHT
French Club 2,3,4; Pamlicoan Staff 3; Football 2; Packromak Staff 2,3,4

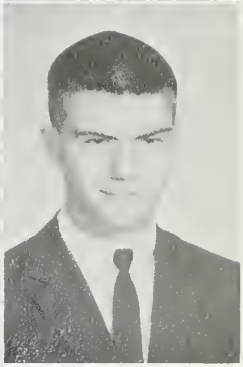

Seniors

ELAINE DAVIS KNIGHT
F.H.A. 1,2,3,4; Journalism Club 2,3,4; Latin Club 1,2; Pamlicoan Staff 4; Exchange Manager 4; F.T.A. 2,4; Dramatics Club 1,2,3,4, Treasurer 4; Speech Club 1,2

MARY KATHERINE KOLACZ
F.H.A. 1,2,3,4; Journalism Club 2,3; Spanish Club 2,3,4, Secretary 4; Pep Club 4; Choir 3; F.T.A. 2; Dramatics Club 2,3,4; Basketball 1,2

ALMA RUTH LAMM
F.H.A. 1,2,3,4; Student Council 4; Pep Club 4; Choir 2,3; Mixed Glee Club 1,4, Secretary-Treasurer 4; Dramatics Club 4; Girls' Sextet 4

BETTY JANE LANCASTER
F.H.A. 1,2,3,4; Commercial Club 3,4; Dramatics Club 2; Basketball 2

HAROLD ALTON LANE, JR.
Football 1; Dramatics Club 4

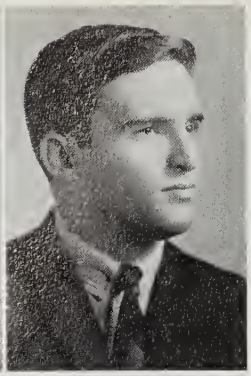

PRESTON EARL LAUGHINGHOUSE
Spanish Club 3

JAMES GRIST LEACH
Boys' Monogram Club 1, 2, 3, 4; Student Council 1, 2; Spanish Club 3, 4; Latin Club 1, 2; Jr-Sr. Waiter; Pep Club 4; Jr. Varsity Football 1; Jr. Varsity Basketball 1, 2; Varsity Basketball 3; Golf 1, 2, 3, 4

CONNIE LYNN LEAZER
Student Council 2; French Club 3; Commercial Club 4

CAMILLA HODGES LEGGETT
F. H. A. 1, 2, 3, 4; Girls' Monogram Club 3, 4; Student Council 2, 3, 4; Secretary of E. D. W. C. S. C. C. 4; National Honor Society 3, 4, President 4; Journalism Club 2, 3; Spanish Club 3, 4; Latin Club 1, 2, President 2; Homecoming Sponsor 4; Jr.-Sr. Waitress; Pep Club 4; Varsity Cheerleader 3, 4, Chief 4; Jr. Varsity Cheerleader 2; F. T. A. 2, 3, 4, Secretary 2, President 3; Chief Marshal 3, 4; Dramatics Club 1, 2; Speech Club 1, 2; Packromak Business Manager 4

LARRY TAYLOR LEGGETT
F. F. A. 1; Spanish Club 3, 4; Pep Club 4; Track 3, 4; Marching Band 1, 2; Concert Band 1, 2

SANDRA ELIZABETH LEGGETT
F. H. A. 1; Commercial Club 3, 4

JOHN THOMPSON LITCHFIELD
Boys' Monogram Club 3, 4; Journalism Club 3, 4; Spanish Club 3, 4; Jr. Varsity Football 1, 2; Varsity Football 3, 4; Pamlicoan Staff 4, Photographer

RONALD TRAVIS LUPTON

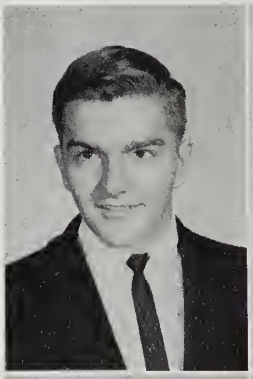

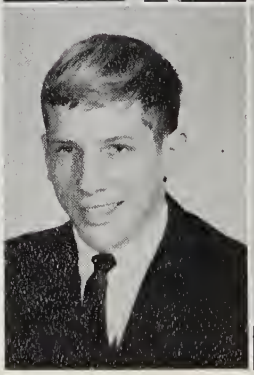
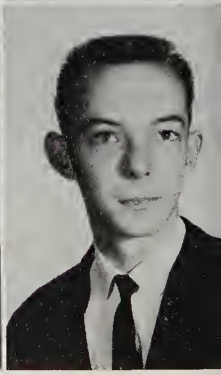

CAROLYN BELLAMY MALLISON
F.H.A. 1,2,3,4; Spanish Club 2,3,4; Pep Club 4; Girls' Basketball 1,2

BARBARA LEWIS MANNING
F.H.A. 1,2; Commercial Club 3,4

WILLIAM NEIL MARTIN
Boys' Monogram Club 1,2,3,4; Student Council 1; Spanish Club 3,4; French Club 1; Pep Club 4; Jr. Varsity Football 1; Varsity Football 2,3,4; Baseball 1,2,3,4; Wrestling 1,2

ELLEN DIANE MASON
F.H.A. 1,2; Girls' Monogram Club 1,2,3,4, Vice-President 3, President 4; Student Council 4; Journalism Club 2,3; Latin Club 1; Commercial Club 3,4; Choir 3; F.T.A. 2; Dramatics Club 1,2; Girls' Basketball 1,2,3,4

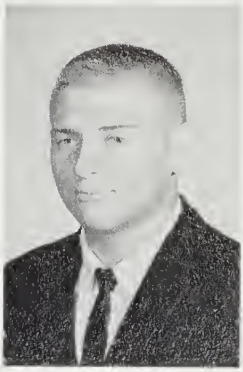

Seniors

LINEWOOD EBORN MERCER
Journalism Club 4; French Club 3,4; Latin Club 2; Pep Club 4; Dramatics Club 4

BARBARA JEAN MIDYETTE
F.H.A. 1,2; Pep Club 4; Commercial Club 3,4; Girls' Glee Club 1,2

LILLIAN LORRAINE MOBLEY
F.H.A. 1,2; D.E.C.A. 4, President 4, Vice-President of District 104; Student Council 4; National Honor Society 3,4; Spanish Club 2; Commercial Club 3; Choir 3; Girls' Basketball 1,2; Packromak Co-Head Typist 4

ROLAND BLOUNT MODLIN
French Club 3,4; Pep Club 4; Track 2,3,4, Dramatics Club 4

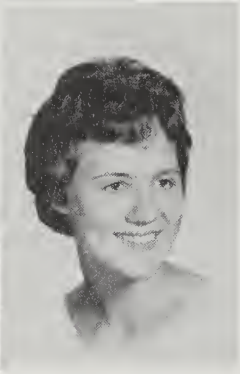

CAMILLA DANIEL MOORE
F.H.A. 1,2,3,4; Girls' Monogram Club 3,4; Student Council 4, Secretary 4; National Honor Society 3,4; Journalism Club 2,3; Quill and Scroll Club 4; Spanish Club 3,4; Latin Club 1, 2, Treasurer 2; Pep Club 4; Pamlicoan Exchange Manager 3; Varsity Cheerleader 3; Jr.-Sr. Committee 3; Marshal 3,4; Girls' Basketball 1,2; Packromak Editor 4; Speech Club 1,2

ELIZABETH ANN MOORE
F.H.A. 1,2,3,4; Spanish Club 2,3; Pep Club 4; F.T.A. 1,2; Dramatics Club 4

JAMES BRICE MOORE, JR.
Boys' Monogram Club 2,3,4, President 4; Student Council 4; French Club 2,3,4, Vice-President 3; Jr.-Sr. Waiter; Jr. Class Council; Jr. Varsity Football 1,2; Jr. Varsity Basketball 1,2; Varsity Basketball 3,4; Track 1,2,3,4; Jr.-Sr. Committee

MARY HELEN MOORE
F.H.A. 1; Spanish Club 3,4; Pep Club 4; Girls' Basketball 1; Wind Ensemble 2,3,4; Marching Band 1,2,3,4; Concert Band 1,2,3,4; Assistant Chief Majorette 4

WILLIAM WORSHAM MOORE, JR.
Boys' Monogram Club 2,3,4; Student Council 4, Vice-President 4; Journalism Club 2,3; French Club Sgt.-at-Arms 3; Latin Club 1,2; Pep Club 4; Jr. Class Council 3; Track 2,3,4; Dramatics Club 3,4

THOMAS ARCHBELL MORROW
Boys' Monogram Club 3,4; Student Council 4; French Club 2,3; Pep Club 4; Jr. Varsity Football 1,2; Varsity Football 3, 4; Track 2,3,4

LYNDA BARR O'NEAL
F.H.A. 1,2; Commercial Club 3,4; Marching Band 1; Concert Band 1

ROBERT WEBSTER PARVIN
National Honor Society 3,4; Spanish Club 3,4; Pep Club 4; Sr. Class Council 4; Jr. Varsity Football 1,2; Track 2; Packromak Staff 4, Junior Editor 4

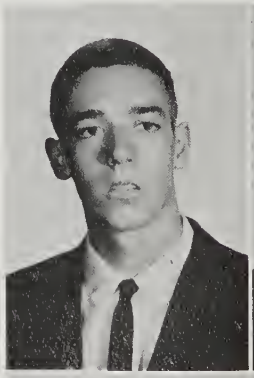
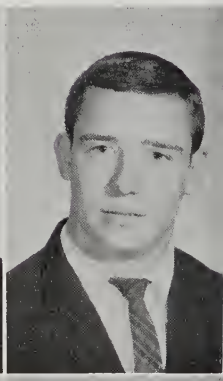

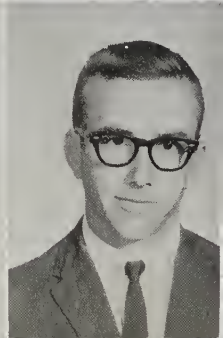

JACKSON MORGAN PATTERSON
Spanish Club 3; Jr. Varsity Football 2

MONA DeETTE PELLETIER
F.H.A. 1,2,3; Student Council 4; National Honor Society 3,4; Spanish Club 2,3,4, President 4; Pep Club 4; Sr. Class Council; Dramatics Club 1,2,3,4, Historian 3; Packromak Organizations Editor 4

GORDON KAY PIPPIN
Spanish Club 3,4; Bus Drivers' Club 3,4, President 4

EARL POLLARD
Glee Club 4

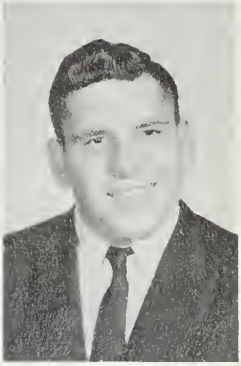

Seniors

KATHERINE IONE POTTS
F.H.A. 1,2,3, Songleader 2,3; Student Council 4; Journalism Club 2,3,4; Pep Club 4; Sr. Class Council; Jr. Varsity Cheerleader 1,2, Chief 2; Girls' Basketball 1,2; Choir 1,2,3, Librarian 3; F.T.A. 2,3; Glee Club, President 4

MARY ANN POTTS
F.H.A. 1,2; Girls' Monogram Club 3,4; National Honor Society 3,4; Journalism Club 2,3,4; French Club Secretary 3,4; Latin Club 1,2; Homecoming Sponsor 4; Jr.-Sr. Waitress; Pep Club 4; Pamlicoan Feature Editor 4; Jr. Class Council; Sr. Class Council; Varsity Cheerleader 3; Jr. Varsity Cheerleader 1,2; Jr.-Sr. Committee 3; Marshal 3,4; Dramatics Club 1,4; Quill and Scroll 4

LINDA CLAYBORNE RAMSEY
F.H.A. 1,2; Commercial Club 3

RONALD EARL RAMSEY
F.F.A. 1,2; I.C.T. 3,4; Jr.-Sr. Waiter; Choir 4; Glee Club 2

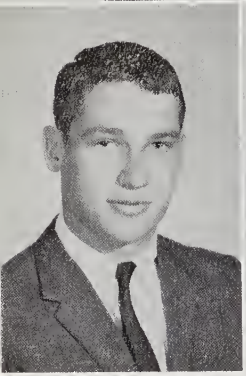

LAURA SCOTT RAWLS
F. H. A. 1, 2, 3; National Honor Society 3, 4, Vice-President 4; Journalism Club 2, 3; Spanish Club 3, 4; Pep Club 4; F. T. A. 2; Wind Ensemble 1, 2; Marching Band 1, 2; Concert Band 1, 2; Dramatics Club 1, 2; Girls' Basketball 1, 2; Packromak Staff 3, 4; Eighth Grade Editor 3, Assistant Editor 4; Speech Club 2; Quill and Scroll 4

LANCE BRADLEY RICHARDSON
Boys' Monogram Club 3, 4; Student Council 4; National Honor Society 4; Spanish Club 3, 4; Golf 1, 2, 3, 4

WILLIAM RILEY ROBERSON
Boys' Monogram Club 1, 2, 3, 4; Student Council 1; Journalism Club 4; Spanish Club 3; Jr. Varsity Football 1; Varsity Football 2, 3, 4; Jr. Varsity Basketball 1; Varsity Basketball 2, 3, 4; Golf 1, 2, 3, 4

DAVIE ANN ROSS
F. H. A. 1, 2; Girls' Monogram Club 3, 4; Spanish Club 3, 4; Pep Club 4; Varsity Cheerleader 3, 4; Commercial Club 3, 4; Girls' Basketball 1, 2; Dramatics Club 2

JAMAL LABIBA SALEEBY
F. H. A. 1, 2; Spanish Club 3, 4; Pep Club 4; Commercial Club 2, 3; Choir 1, 2; Librarian 2; Dramatics Club 2, 4

MICHAEL LAWRENCE SCHMITT
Boys' Monogram Club 4; Pep Club 4; Jr. Varsity Football 1; Basketball 3, 4; Wrestling 2

CAROLYN JEAN SHEPPARD
F. H. A. 1, 2, 3, Secretary 3; National Honor Society 3, 4; Journalism Club 2, 3; Spanish Club 3, 4; Pep Club 4; Wind Ensemble 1, 2, 3, 4; Marching Band 1, 2, 3, 4; Concert Band 1, 2, 3, 4; Chief Librarian 4; Dramatics Club 4

MARTHA ELLEN SHEPPARD
F. H. A. 1, 2; Girls' Monogram Club 1, 2, 3, 4, Treasurer 3, 4; National Honor Society 3, 4, Secretary 4; Quill and Scroll 4; Spanish Club 2, 3; Commercial Club 3, 4, Program Chairman 4; Marshal 3, 4; Girls' Basketball 1, 2, 3, 4; Senior Class Editor 4; Typist 4; Library Assistant 4

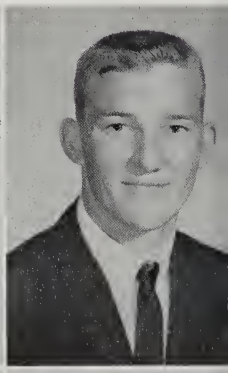

SANDRA LEAR SHOFFNER
Student Council 4; Pep Club 4; Choir 2, 3, 4, President 4; Glee Club 3; Dramatics Club 2, 4; Speech Club 2

PATRICIA EVAN SKALMUSKY
F. H. A. 1, 2, 3, President 2; Commercial Club 4; F. T. A. 2, 3; Glee Club 2, 3; Girls' Basketball 3

DELORES ANN SMITH
F. H. A. 1, 2; Journalism Club 2, 4; French Club 2, 3, 4; Pep Club 4; F. T. A. 3; Dramatics Club 4

JOYCE EARLEEN SMITH
Commercial Club 3, 4

Seniors

JEAN HURLEY SNELL
F. H. A. 1, 2, 3, 4; Journalism Club 2, 3, 4; French Club 3; Latin Club 1, 2; Pep Club 4; Jr. Varsity Cheerleader 1, 2; Dramatics Club 2, 3, 4; Speech Club 2

MARY MAXILYN STALEY
F. H. A. 1, 2, 3, 4; Commercial Club 3, 4

NITA LOUISE STRICKLAND
D. E. C. A. 4; Choir 2; Glee Club 1

CLIFFORD WADE SWAIN
Spanish Club 2, 3, 4; Pep Club 4; Dance Band 1, 2, 3, 4; Wind Ensemble 1, 2, 3, 4; Marching Band 1, 2, 3, 4; Concert Band 1, 2, 3, 4; Dramatics Club 4; "The Originals" 4

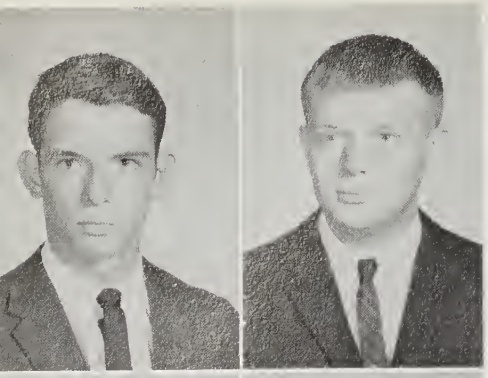

ERIC FRANKLIN SWAIN

THOMAS EUGENE SWANNER
Spanish Club 3, 4; Pep Club 4; Dance Band 1, 2, 3, 4, Leader 3, 4; Wind Ensemble 1, 2, 3, 4; Glee Club 3; Marching Band 1, 2, 3, 4; Concert Band 1, 2, 3, 4

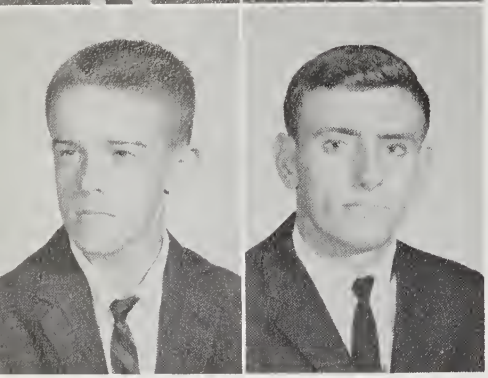

FRED MILTON SWINDELL
Boys' Monogram Club 2, 3, 4, Sgt.-at-Arms 3; Journalism Club 4; Spanish Club 2, 3, 4, Treasurer 4; Pep Club; Tennis 1, 2, 3, 4; Glee Club 1

THOMAS JAMES TALLEY
Spanish Club 3, 4; Latin Club 1, 2; Jr.-Sr. Waiter; Jr. Class Council Treasurer; Jr. Varsity Football 1, 2; Track 2, 3, 4

WILLIAM GALLOWAY TALLEY
Boys' Monogram Club 2, 3, 4; Spanish Club 2, 3; Latin Club 1, 2; Pep Club 4; Jr. Varsity Football 1; Varsity Football 2, 3, 4; Track 1, 2

CATHY ANN TAYLOR
F.H.A. 1, 2, 3, 4; Journalism Club 2, 3, 4; Spanish Club 3, 4; Latin Club 1, 2; Pep Club 4; Girls' Basketball 1, 2; Dramatics Club 3, 4

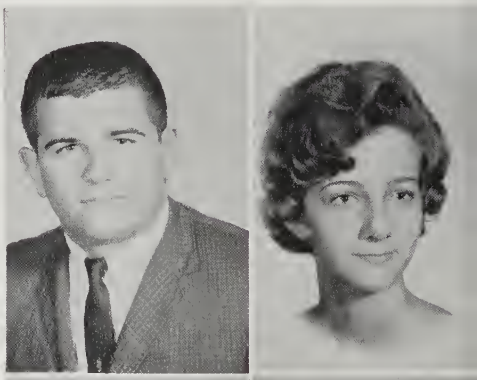

JOSEPH RUPERT TAYLOR, JR.
F.T.A. 3; Wind Ensemble 1, 2, 3, 4; Marching Band 1, 2, 3, 4; Concert Band 1, 2, 3, 4

EDWARD McGRAVEY TETTERTON, JR.
National Honor Society 3, 4; Latin Club 1, 2; Jr. Varsity Football 1, 2; Varsity Football 3; Track 1, 2, 3, 4; Wind Ensemble 3, 4; Glee Club 3; Marching Band 3, 4; Concert Band 3, 4; Marshal 4

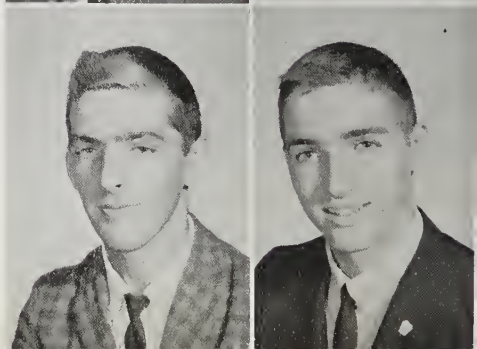

LEON CHAPPELL THOMPSON
Boys' Monogram Club 1, 2, 3, 4; Spanish Club 3, 4; Latin Club 1, 2, Vice-President; Jr.-Sr. Waiter; Jr. Varsity Football; Varsity Football 2, 3, 4; Jr. Varsity Basketball 1; Varsity Basketball 2, 3, 4; Golf 1, 2, 3, 4

BRENDA ELIZABETH TOLER
F.H.A. 1, 2, 3, 4; Journalism 1, 2, 3; Spanish Club 2, 3; Pep Club 4; F.T.A. 1, 2; Marching Band 4; Concert Band 4; Dramatics Club 1, 2

ELIZABETH SHARON TYER
F.H.A. 1, 2, 3; Journalism Club 3, 4; Spanish Club 3, 4; Latin Club 1, 2; Pep Club 4; Pamlicoan Staff 4; Dramatics Club 2, 3, 4; Quill and Scroll 4

PATRICIA KAYE UPTON
F.H.A. 1, 2, 3; Pep Club 4; Commercial Club 3, 4; Girls' Basketball 1; Dramatics Club 2

Seniors

JEANIE RICKS VEAZEY
F.H.A. 1, 2, 3, Historian 3; Girls' Monogram Club 3; Student Council 1; Journalism Club 1, 2; Spanish Club 2, 3, 4; Coronation Ball Royalty 4; Jr.-Sr. Waitress; Pep Club 4; Jr. Class Council; Varsity Cheerleader 3; Jr. Varsity Cheerleader 2; Jr.-Sr. Committee; F.T.A. 3; Dramatics Club 3

ELSIE MAE VINCIGUERRA
F.H.A. 4

CAROL KAY WALKER
F.H.A. 1, 2, 3, 4, Parliamentarian 3, Vice-President 4; Girls' Monogram Club 3, 4; Journalism Club 2; Spanish Club 2, 3; Latin Club 1, 2; Homecoming Sponsor 3, 4; Jr.-Sr. Waitress; Pep Club 4; Varsity Cheerleader 3; Jr. Varsity Cheerleader 2

WILLIAM OSCAR WALLACE
National Honor Society 3, 4; Journalism Club 3, 4; French Club 3, 4; Dance Band 2, 3, 4; Wind Ensemble 1, 2, 3, 4; Concert Band 1, 2, 3, 4; Marshal 3, 4

DAPHINE WARREN
F.H.A. 1,2,3; I.C.T. 4; Girls' Basketball 1,2,3; Choir 4

RITA MAXZINE WARREN
F.H.A. 1,2,3,4; Girls' Monogram Club 1,2,3,4; Journalism Club 2,3; Spanish Club 2; Pep Club 4; Pamlicoan Staff 2; Jr. Varsity Cheerleader 2; Dramatics Club 2,3; Girls' Basketball 1,2,3,4

ROBERT JESSE WARREN
Boys' Monogram Club 4; French Club 3,4, Vice-President 4; Track 2,3,4

SYLVIA JEAN WARREN
F.H.A. 1,2,3; I.C.T. 4; Girls' Basketball 1,2,3; Choir 4

LINDA FAYE WATERS
F.H.A. 1,2,3; Commercial Club 3,4; Dramatics Club 2; Girls' Basketball 1

JOSEPH CARLTON WEATHERLY, JR.
Spanish Club 2,3,4; Pep Club 4; Jr. Varsity Football 1,2; Wrestling Team 1,2

EMILY JANE WHITAKER
F.H.A. 1,2,3; Journalism Club 2; Latin Club 1,2; Pep Club 4; Commercial Club 3; Dramatics Club 4

PHILLIP RAY WHITAKER
F.F.A. 1,2,3,4, Reporter 4; Bus Drivers' Club 4

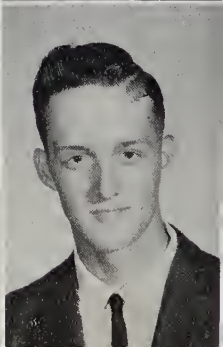

RUFUS EARL WHITAKER, JR.
Student Council 2, 4; Spanish Club 3, 4; Pep Club 4; Dance Band 1, 2, 3, 4; Wind Ensemble 1, 2, 3, 4; Boys' Glee Club 3; Marching Band 1, 2, 3, 4; Concert Band 1, 2, 3, 4

LINDA GAYLE WILEY
F.H.A. 1, 2, 3, 4; Student Council 2; Journalism Club 2, 3; Spanish Club 2, 3, 4; Homecoming Sponsor 4; Pep Club 4; Choir 1, 2; Dramatics Club 2, 3, 4

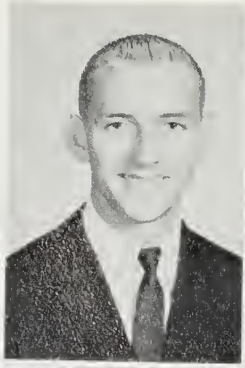

ELLEN VINCENT WILLIAMS
F.H.A. 1, 2, 3; Spanish Club 2, 3, 4; Girls' Basketball 1, 2

JOYCE ANNE WILLIAMS
F.H.A. 3, 4; Pep Club 4; Commercial Club 4

Seniors

RICHARD PARIS WILSON
National Honor Society 3, 4; Journalism Club 2, 3; French Club 3, 4; Latin Club 1, 2; Jr. Varsity Basketball 1, 2; Packromak Staff 3, 4, Eighth Grade Editor 4

BRENDA MAE WOOLARD
F.H.A. 2, 4; National Honor Society 3, 4; Pep Club 4; Commercial Club 3, 4; Glee Club 1; Marshal 4; Packromak Staff 4, Freshman Editor and Typist 4

CHARLES WALTER WOOLARD
Jr. Varsity Football 2; Bus Drivers' Club 3, 4

ALICE GENEVIEVE WOOLARD
F.H.A. 1, 2; Student Council 3; National Honor Society 3, 4; Jr. Class Council 3, Secretary 3; Sr. Class Council 4, Treasurer 4; Commercial Club 3, 4; Marshal 4

GLORIA JOAN WOOLARD
F.H.A. 1,2,3,4, Secretary 2; Student Council 3; Jr.-Sr. Waitress 1; Commercial Club 3,4; Debate Club 1,2; Annual Staff 2

SYLVIA ANN WOOLARD
F.H.A. 1,2,3,4; Commercial Club 3,4; Girls' Glee Club 3; F.T.A. 1,2,3; Glee Club 1,2, Secretary 1

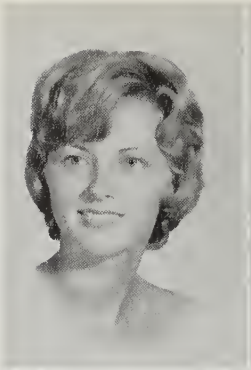

ZEB MAC WOOLARD
Baseball 2,3,4

BETSY LEE WORRELL
Girls' Basketball 1; F.H.A. 1,2,3, Vice-President 3; Journalism Club 1,2; Latin Club 1,2; Pep Club 4; Choir Secretary-Treasurer 4; Dramatics Club 4

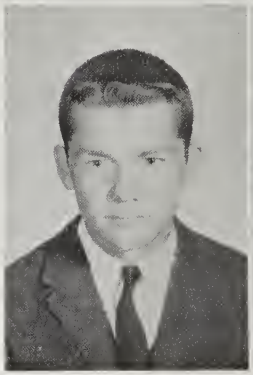

Seniors enjoy one of their special privileges: excused from class at 12:10 for lunch knowing that their reserved tables will be waiting.

Senior Class Mascots for 1964

Jamie Larkin and Karen Page represent the Senior Class at many functions. The main one of these is graduation.

Three familiar faces - Jamie Larkin, Rick Harrison, Senior Class President; and Karen Page - appear in many places.

In Memoriam

Carl Jackson

December 24, 1945 - March 29, 1963

"Twilight and evening bell,
And after that the dark!
And may there be no sadness of farewell,
When I embark;

For tho' from out our bourne of Time and Place
The flood may bear me far,
I hope to see my Pilot face to face
When I have crost the bar."

Tennyson

"They are a portion
Which once they

In Memoriam

Morgan Patterson

September 8, 1946 -
November 29, 1963

"Large was his bounty, and his soul sincere;
Heaven did a recompense as largely send:
He gave to misery all he had, a tear;
He gained from heaven ('twas all he wished) a friend.

No further seek his merits to disclose,
Or draw his frailties from their dread abode, -
(There they alike in trembling hope repose),
The bosom of his Father and his God."

Thomas Gray

of the loveliness
made more lovely."

Senior Class Poem

Now, in the year nineteen hundred sixty-four
We, the seniors, close another door of our lives.
Confronted now with strange new goals,
Let it be our purpose to strive to obtain
The ideals it is imperative to reach.

Some of us leave ready to accept the challenge ahead;
Some leave unconcerned about the obstacles to be encountered.
Some leave with satisfaction--twelve years of struggle completed.
We all leave knowing we have reached a great milestone in our lives.

However the struggle is yet to come.
We must assume new responsibilities. We must face the world
Shoulders high and smiles of confidence greeting those
Who look toward us for leadership and service.
We must prove our abilities, our talents, our ideas
By demonstrating the many things we have learned.

Now we must leave old friends, old memories, old experiences
And prepare ourselves for the uncertain future we face.
We have no way of knowing what Fate has planned for us--
Will it be Kind? Will it be Cruel?
Successful? Deceitful? Fulfilling? Tragic?
Rewards or Obstacles, we must face whatever it may bring.

As we graduate to a higher level of life, the wonderful
Days of high school will always live in our hearts and minds.
We will never forget the years spent within these walls,
Years that added much to our growth in learning and maturity;
You, WHS, will always be our true "Alma Mater."

Sue Civils

Junior Class Council

Junior Class officers are President, Phyllis Windley; Vice-President, Leon Mason; Secretary, Linda Alligood; and Treasurer, Phyllis Perry.

Joe Tunstall, Tish Sawyer, Patsy Latham, Norma Mayo, and Larry Lewis, are members of the Junior Class Council.

Raymond Abeyounis
Edith Adams
Danny Alligood
Hilda Alligood

Jane Alligood
Linda Alligood
Linda Alligood
Manfred Alligood

Wayne Alligood
Kirby Avery
Barbara Banks

Jane Barrett
Barbara Bay
Wayne Beacham

Sue Bingham
Larry Bland
Jeryl Boyd

Juniors

Jimmy Boyd
Earl Brady
Barbara Buck
Linda Burroughs

Billy Campbell
David Carter
Libba Carter
Betty Cartwright

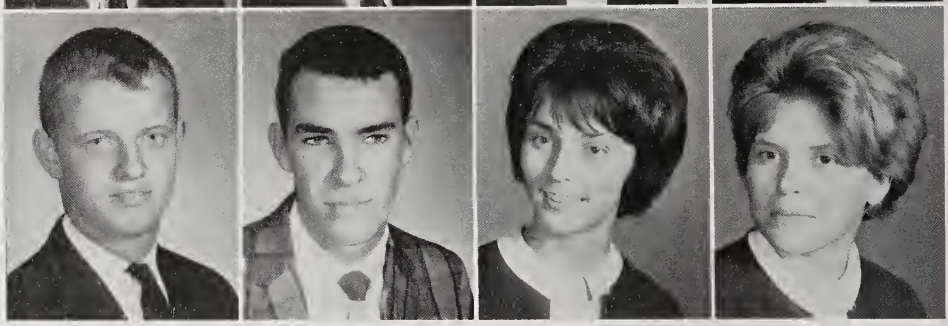

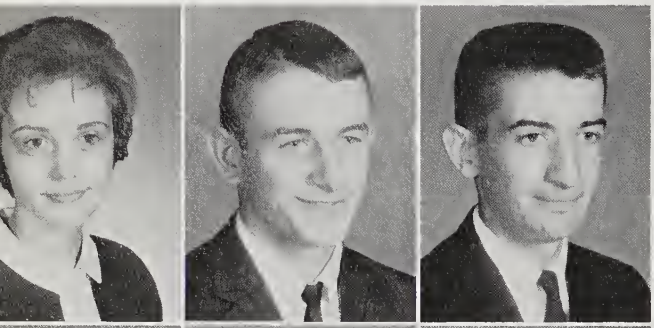

Kay Chauncey
Elwood Cherry
Norwood Cherry

Tracy Chesson
Pam Cooper
Brenda Cothern

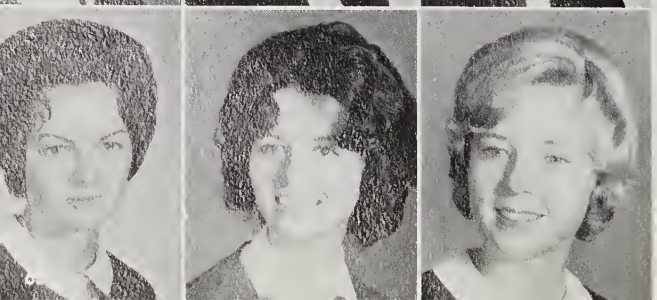

Linda Cox
Lou Vera Crisp
Milly Daughtridge

Benny Davis
Gayle Davis
Bill Dawson
Linda Dixon

Kenneth Douglas
Ann Duke
Ann Dunlap
Gail Edwards

Jimmy Edwards
Freddie Elks
Wade Elliott

Rusty Everett
Warren Everett
Dale Ferguson

Barbara Fisher
Linda Fisher
Larry Flemming

Juniors

James Floyd
Pat Franklin
Phil Garris
Ginger Gerrard

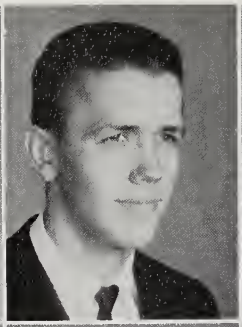

Jackie Gerrard
Richard Gerrard
Jean Godley
William Godley

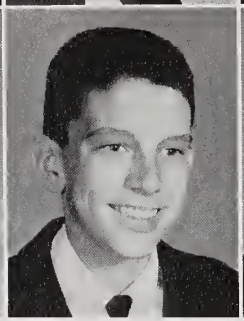

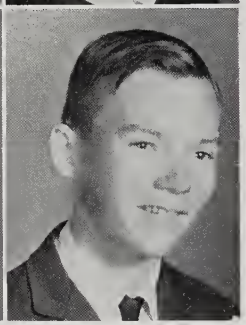

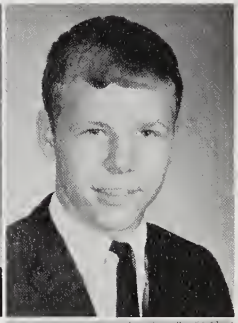

Diane Griffin
Bob Grimes
Sam Grist

During the 1963 Junior - Senior Prom Kay Keys and other dancers joined in doing the limbo.

Jimmy Gurkin

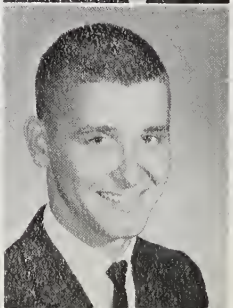

Terry Hales

Jeryl Rawls placed first in the biological divison of the science fair for his project, Gnotobiotic

June Harden

Miriam Hardison

Sylvia Hardison
Lynda Harris
Sallie Heath

Carolyn Hewitt
Betsy Lee Hodges
Gloria Hollowell

Sandra Hoots
Joan Hornback
Diane Howell

Juniors

Betty Hudson
Elwood Ingalls
Barry Jackson
Betty Jackson

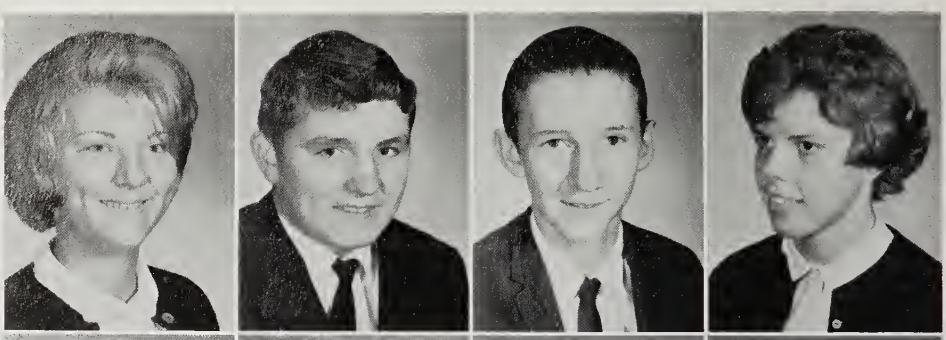

Melanie Jarrell
William Jefferson
Ivia Jennette
Don Jenson

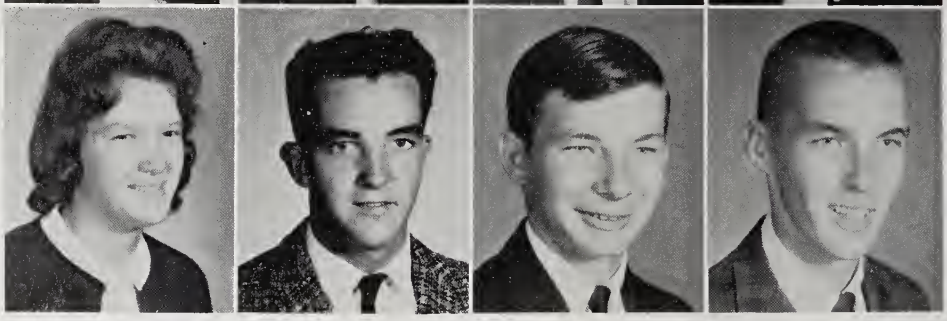

Shirley Johnson
Ann Jones
Gary Jones

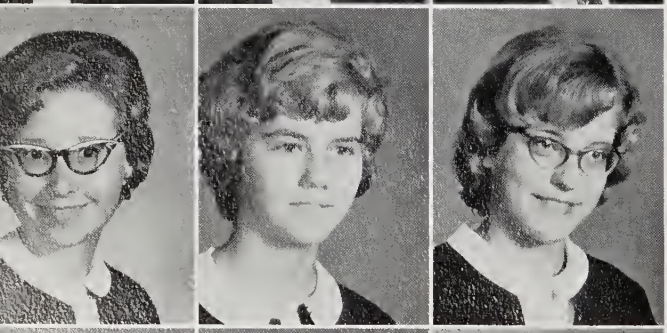

Patricia Jones
Linda Jordan
Ann Karnowski

Marvin Keech
Kay Keys
Dallas Kilby

Jean Klapp
Reid Kugler
Ann Lane
Connie Lane

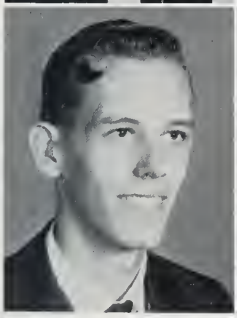

Larry Lane
Patsy Latham
Sally Latham
Gary Leary

Isabel Lee
Betsy Leggett
Eleanor Leggett

In the Junior magazine sale Kay Keys was high salesman and Ginger Gerrard won a purple poodle in a drawing.

Juniors

The Juniors and Seniors enjoyed a banquet before attending the Junior - Senior Prom.

Patsy Leggette
Larry Lewis
Mike Lilley

Shelton Lilley
Ray Linton
Nancy Logan

Eddie Mason
Leon Mason
Virginia Massie

Marty Martin
Kenneth Mayo
Norma Mayo
Hazel Miller

Elaine Moore
Joe Morgan
John Myers
Henrietta Newberry

Clara Nobles
Patricia Nobles
William Nowell

Ann O'Neal
Barry O'Neal
Joe O'Neal

Lois Ormond
Allen Padgett
Mary Parvin

Juniors

Phyllis Perry

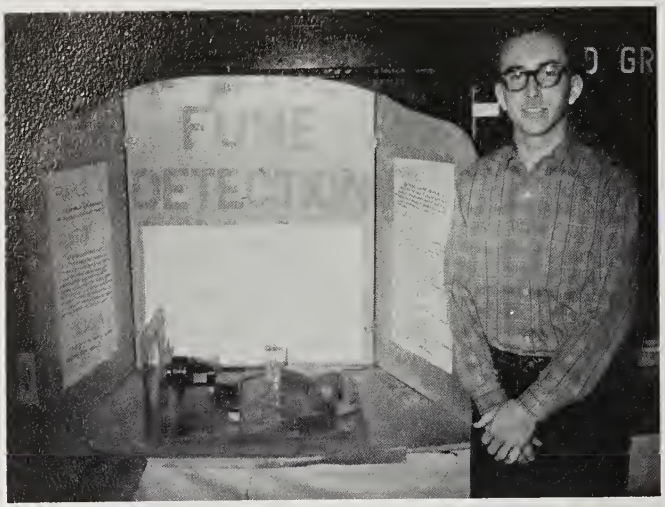

Carlotta Pfau

Bob Parvin placed first in the physical division of the science fair for his project, Fume Detection.

Freddie Pippin
Mary Pollard
Pat Price

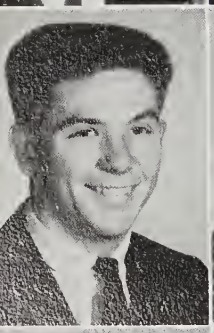

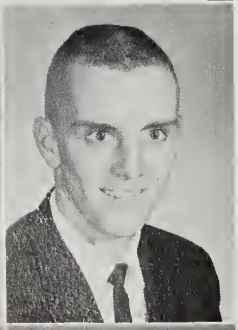

Larry Quidley
Jeryl Rawls
Robbie Roberson

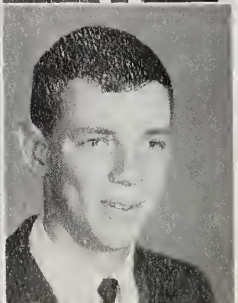

Elizabeth Ross
Leigh Rowlett
Nicky Rhem

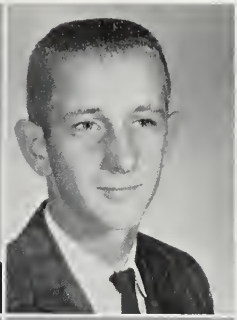

Larry Sadler
George Saleeby
Pat Saleeby
Virginia Saleeby

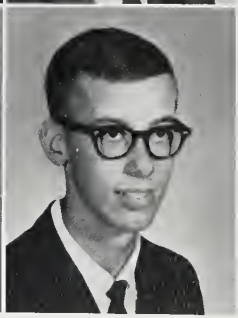

Frances Sawyer
Rodney Sawyer
Tish Sawyer
Terry Sawyer

Bill Schlegel
Roddy Schmitt
Brenda Scott

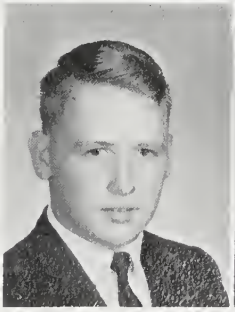
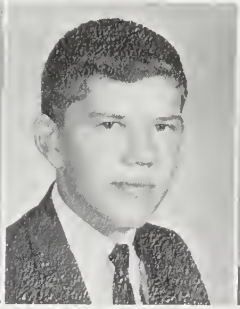

"Now wait a minute!" groans Mrs. Mary Ann Larkin. "You don't need two tons of crepe paper." Junior committee chairmen get the opinion of an expert who has been a class adviser for the past few years.

Juniors

Grace Sheppard

Every day the Juniors enjoy a ten minute break at which time they may purchase refreshments.

Claudia Smith

Earl Smith
Ronnie Smith
Eileen Smithwick

Jimmy Spain
Emily Jo Spruill
Maria Stancill

Tommy Stanley
Linda Swain
Judy Sykes

Larry Taylor
Kathy Tetterton
Marna Tetterton
Norma Tetterton

Janice Thompson
Eddy Thornton
Joe Tunstall
Terry Tuten

Kathy Upton
Bobbie Walker
Mike Wall

Sue Bingham and Larry Taylor, a waitress and a waiter at the Junior - Senior Prom, dance away after they had completed their dance.

Juniors

Larry Ward
Geraldine Warner
Billy Warren
Terry Waters

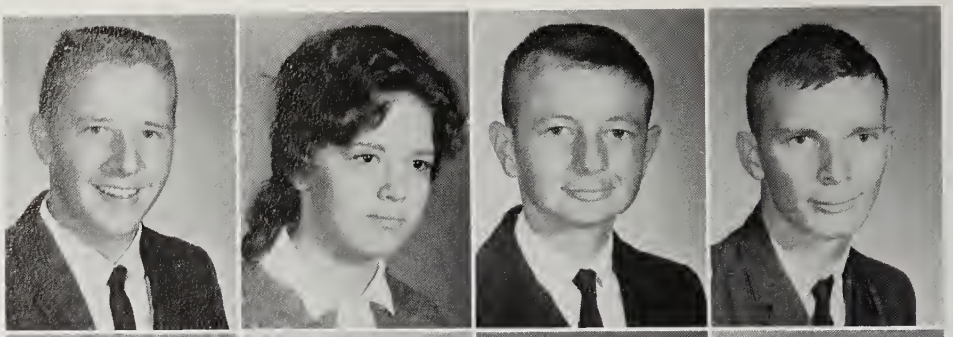

Alice Watson
Jeanette Weathersby
Brenda Wells
Carol Wells

Peggy Wells
Lorraine White
Ester Whitley

Mae Alligood, a Senior, caps Betsy Leggett, a rising Senior, at the Annual capping ceremony held in May.

Hear no evil?--Speak no evil?--See no evil? This was the motto of the election committee during the Student Council presidential campaign. Alma Lamm, Lorraine Mobley, Norma Mayo, Jeryl Rawls, Bill Dickinson, and Tommy Morrow demonstrate how they are living up to their political principles.

Gloria Williams

Raymond Williams

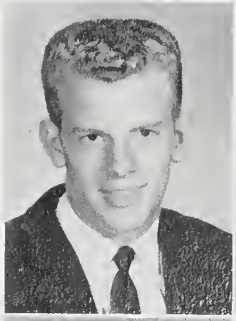

Alton Windley

Phyllis Windley

John Winstead

Kay Woolard

Leslie Woolard

Linda Woolard

Lorretta Woolard

Patricia Woolard

Patricia Woolard

Juniors

Sharon Woolard

Not pictured

Carl Asby
Ann Cox
James Hardison
Wayne Jackson
Alton Lancaster
Sidney Moore
Wayne Woolard

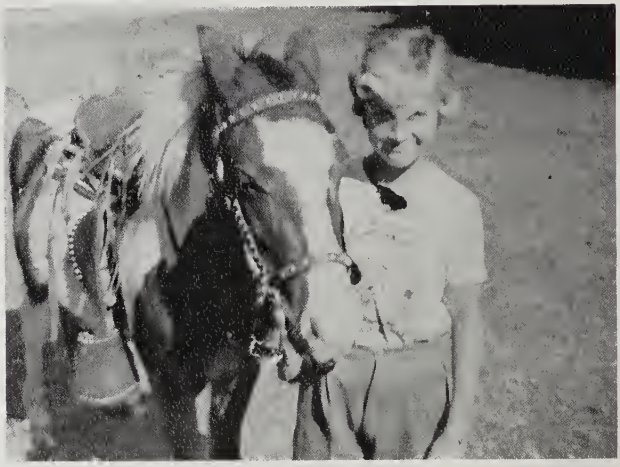

Hi-ho, pinto!

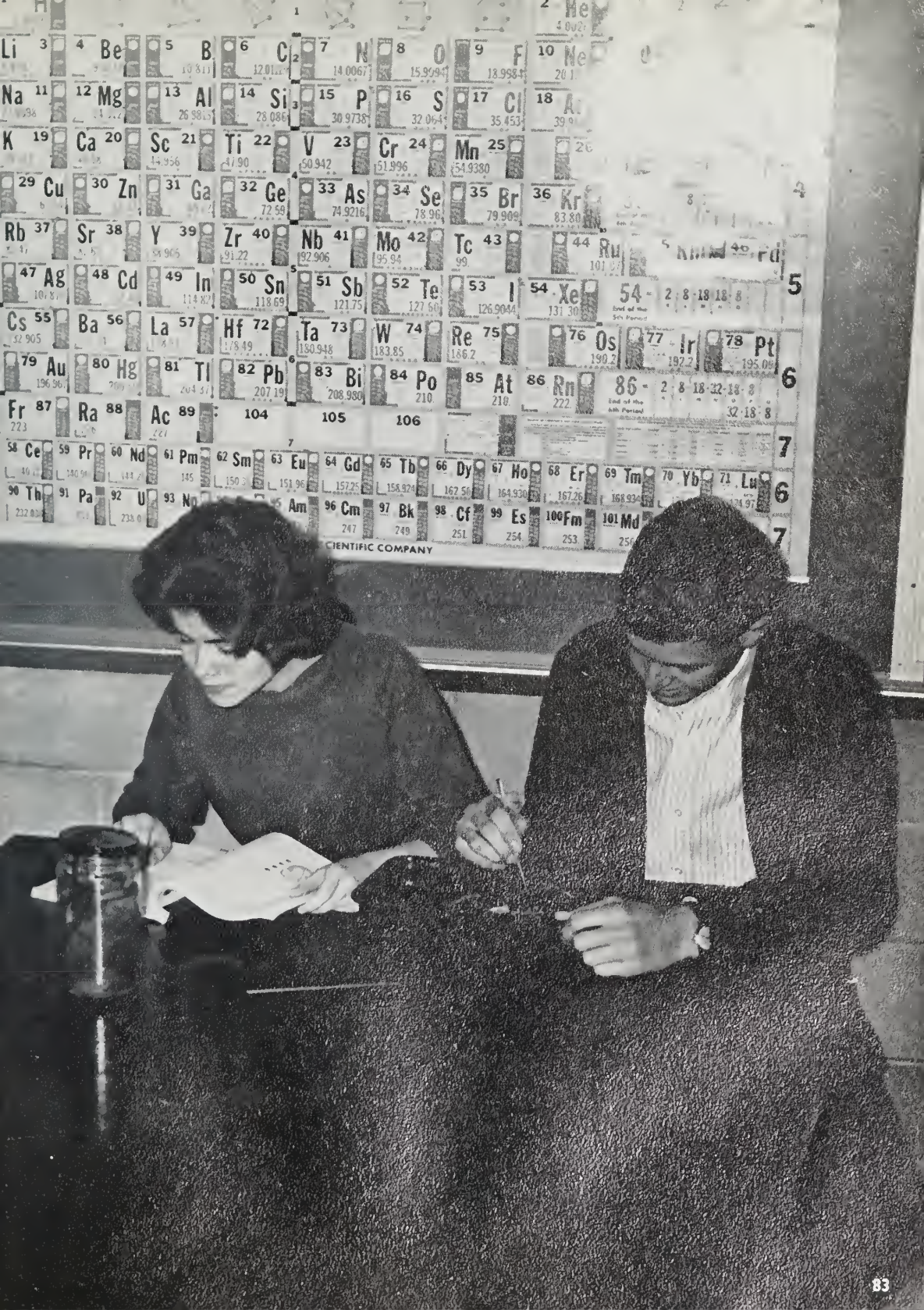
Li 3
Be 4
B 5
C 6
N 7
O 8
F 9
Ne 10
Na 11
Mg 12
Al 13
Si 14
P 15
S 16
Cl 17
K 19
Ca 20
Sc 21
Ti 22
V 23
Cr 24
Mn 25
Cu 29
Zn 30
Ga 31
Ge 32
As 33
Se 34
Br 35
Kr 36
Rb 37
Sr 38
Y 39
Zr 40
Nb 41
Mo 42
Tc 43
Ru 44
Ag 47
Cd 48
In 49
Sn 50
Sb 51
Te 52
I 53
Xe 54
Cs 55
Ba 56
La 57
Hf 72
Ta 73
W 74
Re 75
Os 76
Ir 77
Pt 78
Au 79
Hg 80
Tl 81
Pb 82
Bi 83
Po 84
At 85
Rn 86
Fr 87
Ra 88
Ac 89
104
105
106
Ce 58
Pr 59
Nd 60
Pm 61
Sm 62
Eu 63
Gd 64
Tb 65
Dy 66
Ho 67
Er 68
Tm 69
Yb 70
Lu 71
Th 90
Pa 91
U 92
Am
Cm 96
Bk 97
Cf 98
Es 99
Fm 100
Md 101
CIENTIFIC COMPANY

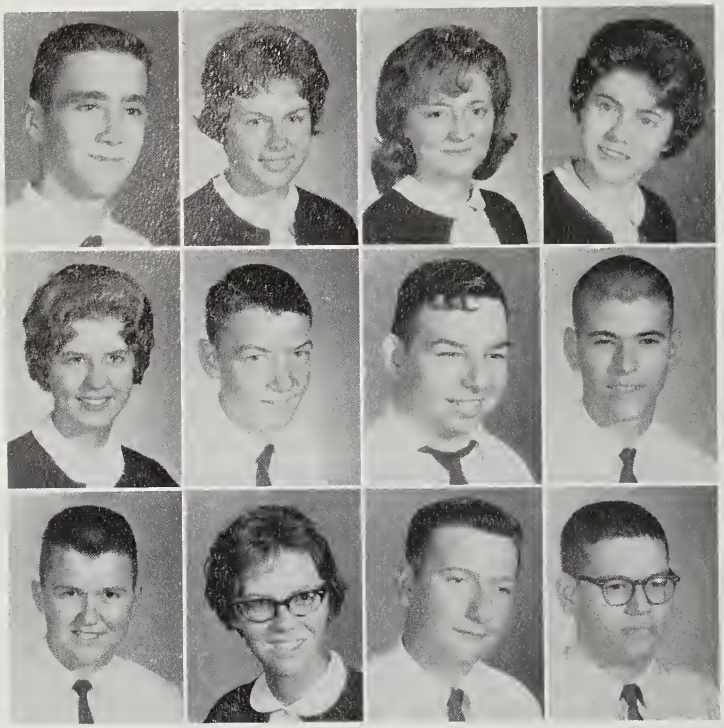

Colon Alligood
Emily Alligood
Linda Alligood
Lynn Alligood

Patricia Asby
Allen Ball
Jack Ball
Jimmy Ballard

Howard Baker
Brenda Banks
Marvin Barber
Billy Bass

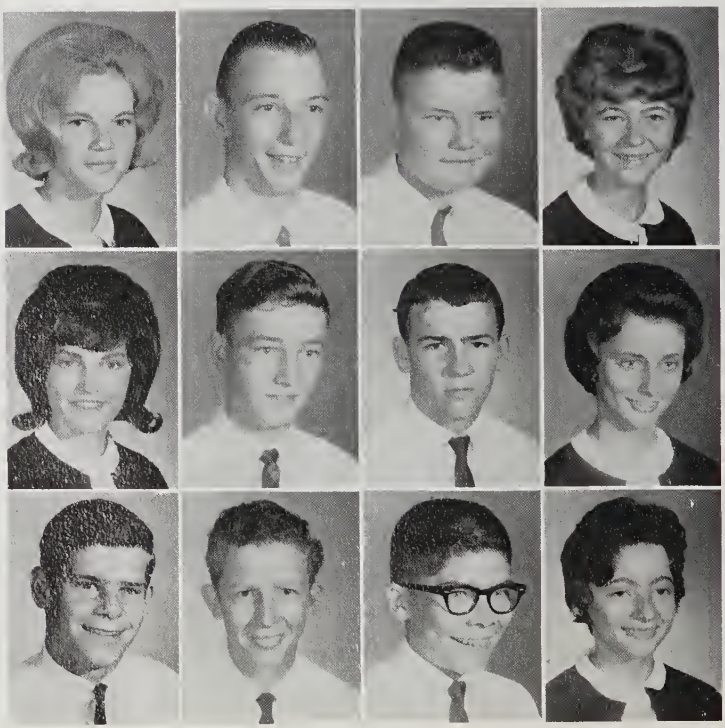

Barbara Beacham
Lawrence Beacham
David Beddard
Janet Black

Linda Box
Jimmy Boyd
Ross Boyer
Lou Carter

Tom Mann Carter
Rusty Carson
John Cartwright
Kathy Cartwright

Sophomores

Betty Cherry
Betty Sue Cherry
Brenda Cherry
Hank Cherry

Dewey Chauncey
Richard Chustnett
Dewey Clagett
Steve Clayborne

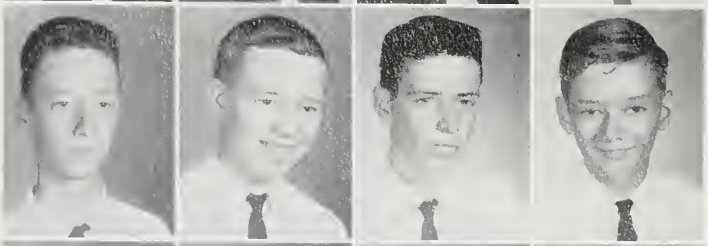

Sandra Cochran
Tony Congleton
Cindy Cook
Jackie Cox

Roy Cox
Andria Cratch
Elaine Credle
Ray Crisp

Gail Cutler
Billy Darrow
Faye Davis
Paige Davis

Jimmy Denton
Jeannie Dickinson
JoAnn Dixon
Lee Drake

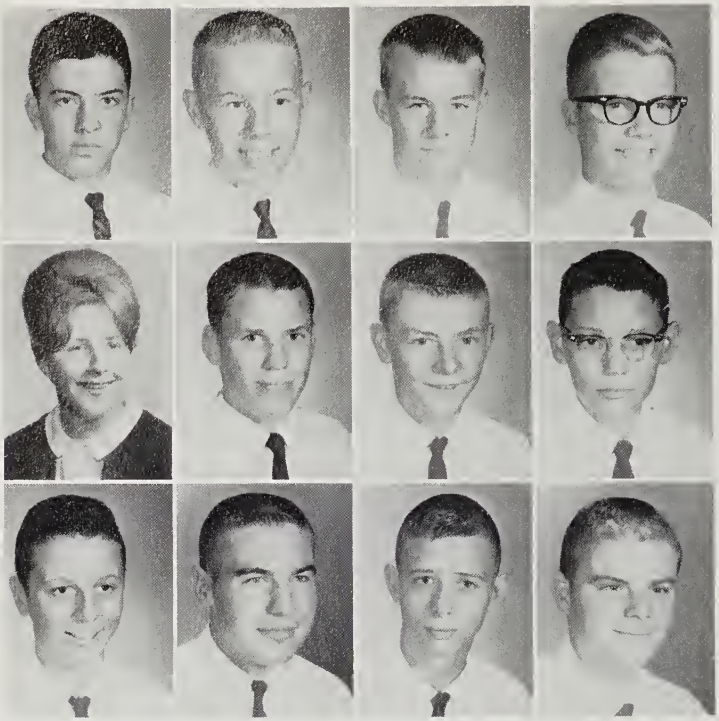

Steve Duckett
Julian Dudley
Stuart Dudley
Harvey Elliot

Linda Farish
Bobby Ferguson
Osey Fisher
Robert Fleming

Bill Gardner
MacDonald Gautier
Mike Gibbs
Joe Giddings

Ann Godley

Barbara Godley

Billy Gray

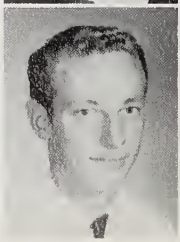

Second year Home Economics girls prepare to cook. Working together enables them to work faster.

Sophomores

Don Gray
Mike Gray
Alton Griffin
Jean Griffin

William Griffin
Jena Gurganus
Ramona Guthrie
Keith Hackney

Patsy Haislip
Mike Hall
Bette Mac Harding
Woody Hardy

Cathy Harris
Jimmy Harris
Linda Heath
Bunny Hodges

Frederick Hodges
James Hodges
Keith Hodges
Ralph Hodges

Winston Hodges
Tommy Hoffman
Mary Hoots
Francis Howard

Treva Hunt
Helen Ingalls
Edmund Ipock
Judy Jackson

Mary Jackson
Melvin Jackson
Frances Jones
Al Jones

Morris Jones
Selby Jones
Vickie Kerr
Tommy Knight

Jane Kornegay
Brenda Lancaster
Tommy Langley
Guy Latham

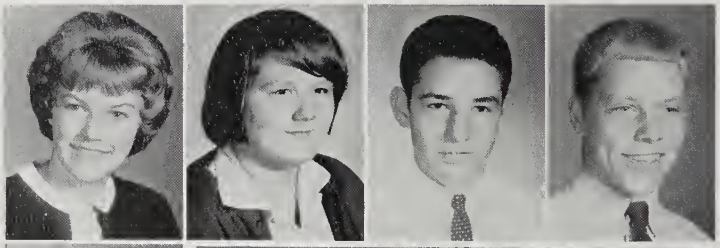

Lodema Latham

Linda Larkin

Barbara Godley waits patiently as Becky Lee evens her dress so it can be hemmed.

Sophomores

Sharon Lawhead
Becky Lee
Fred Lee
Estelle Leggett

Johnny Leggett

Lou Leggett

These sophomore boys seem to be discussing something important. What is it, boys?

Clara Lewis
Tomp Litchfield
Jane Lurvey
Sallie Mann

Jackie Mayo
Phyllis Mayo
Ward Mercer
Joyce Miller

Devaughn Mish
David Mitchell
Horace Modlin
Marie Moore

Mary Day Mordecai
Ricky Motteler
Lillian Murdock
Mary Mutherspaw

Rodney McCauley
Bob McKiney
Lura McGrath
Teresa Needham

Ray Norris
Don Oden
Shirley Osborne
Stephanie Owen

Edgar Paramore
Ann Patrick
Charles Paul
Pam Pelletier

Darnell Pyle
Bill Ransome
Sherry Register
Beth Rodman

Susan Roebuck
Judy Richards
Bryan Ross
Rose Marie Saik

Sophomores

Abe Saleeby
Ellis Sawyer
Joe Saunders
Susan Sawyer

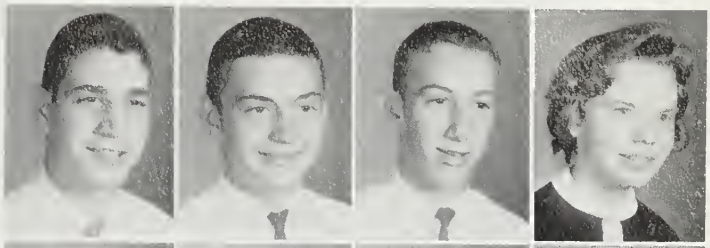

Terry Sawyer
Pam Scheutzon
Jimmy Sharpe
Susan Sherwood

Mary Lou Shoffner
Ernie Singleton
Elizabeth Smith
Helen Smith

Jackie Smith
Wesley Smith
Anna Spain
Hilda Spain

Freddy Somers

Carol Sparrow

Through the gracious consent of Billy Talley, Sally Mann prepares to drive only to find the keys are missing.

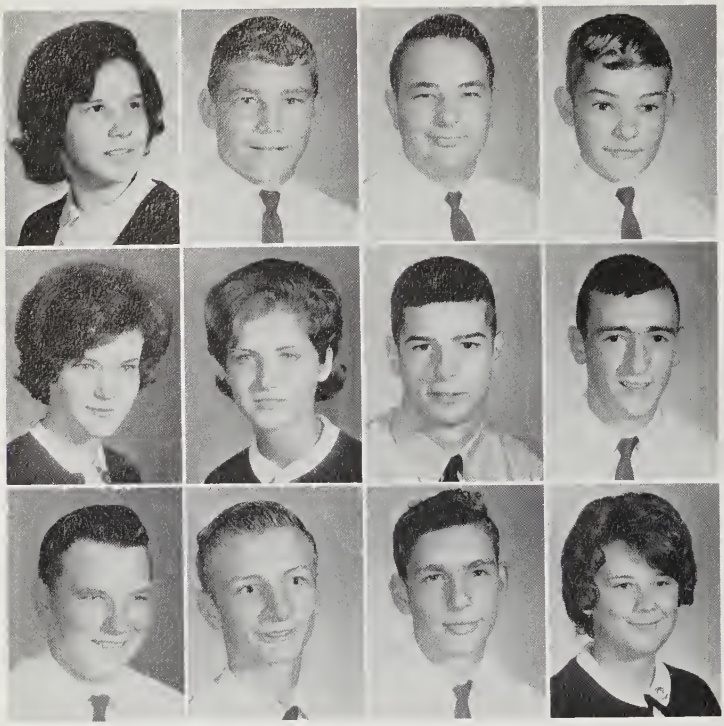

Elaine Staley
Joe Stalls
Larry Stancil
Johnny Stokes

Jo Ann Swain
Nima Swain
Joe Taylor
Leo Taylor

Clarence Tetterton
Thomas Thompson
Craig Fenton
Peggy Tyer

Don Vick
Jimmy Walker
Larry Walker
Pat Walker

Homer Wallace
Jackie Wallace
Patsy Wallace
Floyd Watson

Mitchell Waters
Linda Webb
Windy White
Jay Whitford

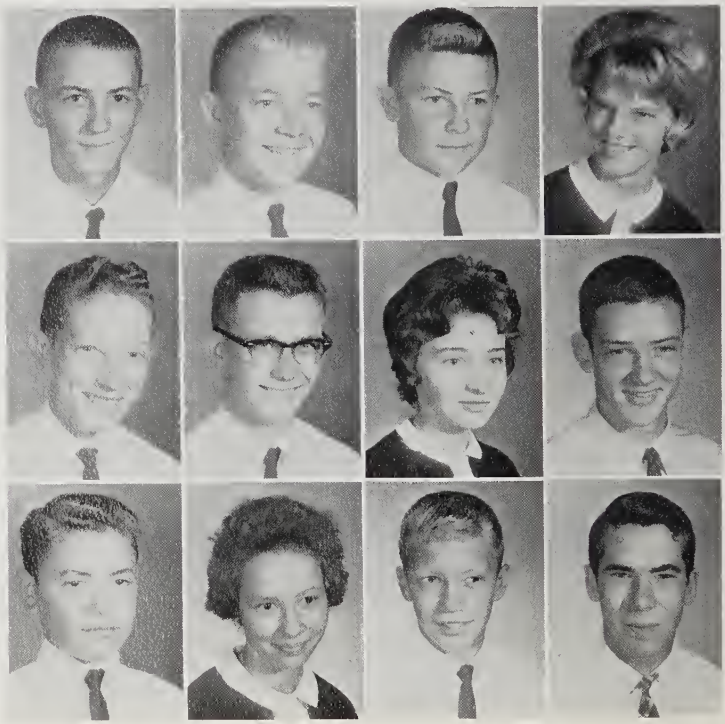

Sophomores

Clarence Whitley
Alice Williams
Willie Williams
Carlton Winstead

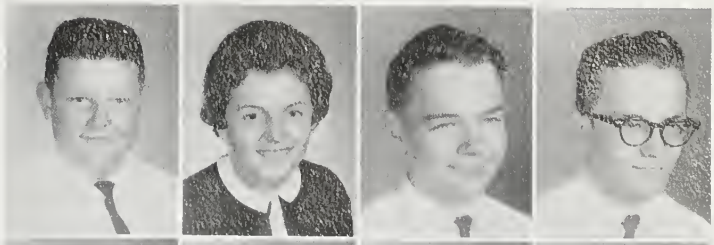

Johnny Wood
Alton Woolard
Barbara Woolard
Brenda Woolard

Clarence Woolard
Keith Woolard
Linda Woolard
Linda Woolard

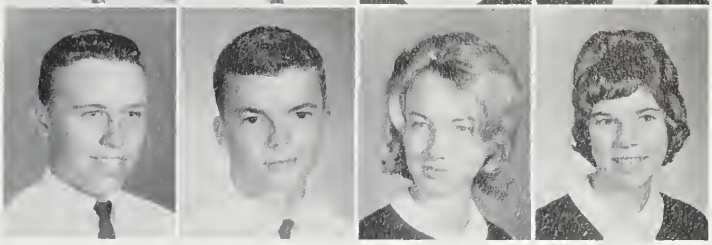

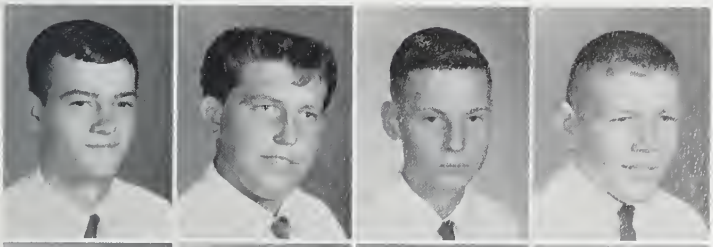

Mike Woolard
Ray Woolard
Robert Woolard
Roland Woolard

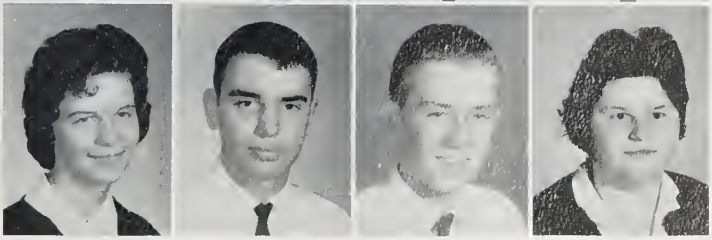

Sue Woolard
Wiley Woolard
Steve Wynne
Mary Frances Wynne

Freshmen

Sue Adams
Allen Alligood
Argie Alligood
Betty Alligood
Dwight Alligood
Frances Alligood

Jane Alligood
Laura Alligood
Pam Alligood
William Alligood
Tommy Ange
Verna Attmore

Jane Bagwell
Joyce Baker
Brenda Banks
Elbert Banks
Johnny Banks
Connie Barr

Jerry Bay
Essie Beddard
Glenn Borden
Geraldine Boyd
Rodger Boyd
Patricia Braddy

Jo Bradshaw
George Brown
Hewett Brown
Katherine Burroughs
Carol Campbell
Linda Campbell

Etta Cartwright
Ricky Cauley
Burl Clark
Ronnie Clarke
Jimmy Challis
Eugene Cherry

Gail Cherry
Barry Chesson
Henton Chesson
Susie Chauncey
Bill Cothern
Frances Cox

Heber Cox
Judy Cratch
Kenneth Cratch
Barbara Crisp
Sandra Crisp
Chant Cutler

Edmund Davenport
Iola Deavers
Brenda Dixon
Virginia Drake
May-I Dudley
Bill Eborn

David Edwards
Garland Edwards
Learie Edwards
Nellie Edwards
Billy Elks
Linda Elks

Gail Evans
Larry Everette
Susie Everson
Debra Fowle
Claudia Gardner
Terry Garranger

Laurie Gautier
Frankie Gerrard
Walter Gerrard
Carol Godley
Eddie Godley
Bill Gravely

Bon Gurganus
Diana Gurganus
Wynne Gurganus
Betty Hall
Patricia Hall
Skipper Hall

Larry Hamilton
Royce Hannah
Larry Harding
Willie Hardison
Bobby Hardy
Gaye Harris

Freshmen

Jimmy Harris
Carolyn Heath
Annie Hodges
Chris Hodges
Diane Hodges
Pate Hodges

Pam Hoffman
Gary Holland
Jerome Hollowell
Herbert Hoell
Derenda Hudgins
Johnny Ingalls

Larry Ingalls
Sue Ingalls
Walter Ingalls
Scott Irby
Donna Jackson
Sue Jackson

Mike Jefferson
Garland Jewell
Val Johnson
Barbara Jolley
Eddie Jones
Lynn Kerr

Ricky Kerr
Kay Killay
Jennifer Knight
Jim Koonce
Kay Laughinghouse
Ray Leary

Scott Leggett
Suzanne Leggett
Carolyn Lilly
Brenda Linton
Bruce Linton
Bill Litchfield

Judy Mason
Wanda Mason
Judy Matkins
Alfred Matthews
Ed Matthews
Ronnie Matthews

Marian Mayo
Rex McKinney
Cheryl Midyette
Wayne Mills
Linda Mish
Becky Modlin

Bobby Moore
Reid Moore
Susie Gray Moore
Harriet Morrow
Johnny Mulder
Marcia Myers

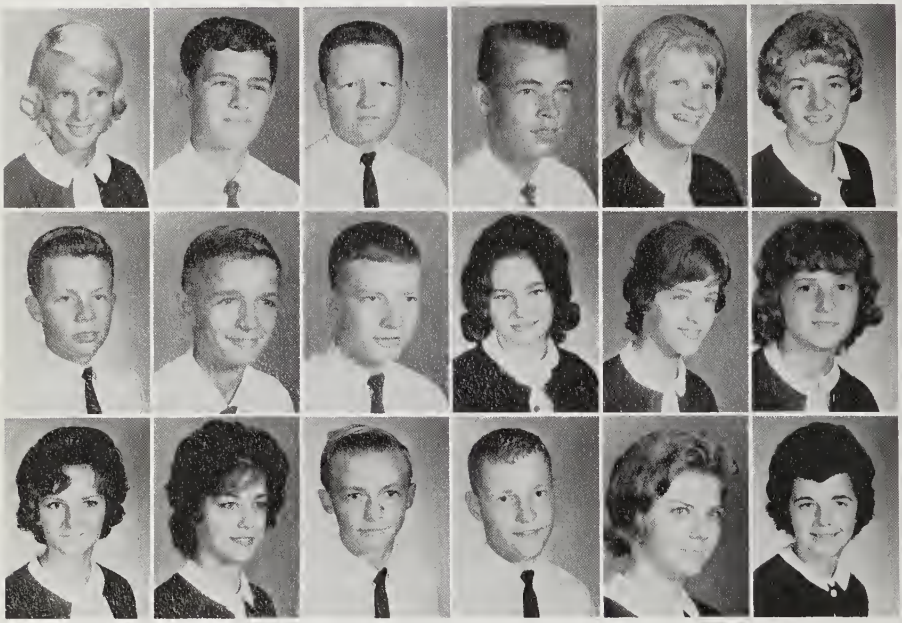

Suzanne Nelson
Marvin Newbanks
Bill Nolley
Howard Norman
Deborah Nowell
Connie O'Carrol

Billy O'Neal
Ronnie Parrot
Mike Parsons
Patsy Patrick
Carolyn Perry
Carolyn Perry

Jean Perry
Patsy Perry
Ralph Perry
Denny Pinkham
Sandy Piver
Carol Price

Mrs. Cooper helps Doris Dixon, Linda Heath, and Linda Alligood with a sewing project in their home economics class.

Freshmen

Frances Pridgen
Dottie Rawls
Frank Rhem
Whit Rhodes
Keith Richardson
Mary Roberson

Ben Roberts
Harold Robinson
Judy Rodgers
Cam Rodman
Nancy Rollins

Chris Rose
David Ross
Pete Rowlett
Mimi Rumley
Dena Rutledge
Larry Schlegel

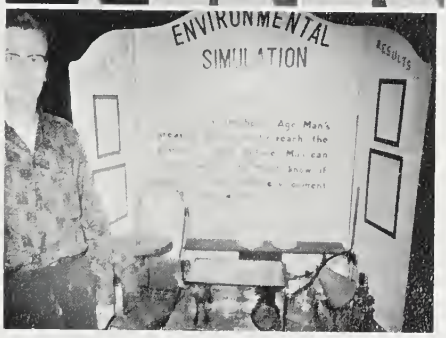

Jack Scott
Philip Scuderi

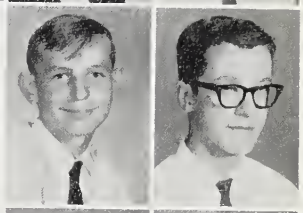

Kay Sharpe
Pauline Sheppard

Billy Wallace, winner of the Science Fair Exhibition, displays his project.

Steve Sheppard
Tony Sheppard
David Silverthorne
Turner Silverthorne
Gail Singleton
Doris Smith

James Smith
Linda Smithwick
Terry Smithwick
Peggy Somers
Carol Spruill
Larry Squires

Brenda Stalls
Kay Stancil
Linda Stokes
Betty Sullivan
Brenda Sutton
Dave Tayloe

Joe Thurman
Rudy Toler
Steve Toler
Linda Tripp
Linda Wainwright
Sharon Wall

Jerry Warren
Mitchell Warren
Rita Warren
Donnie Waters
Linda Waters
Robert Waters

Fred Watkins
Thomas Waters
Jamie Weatherly
Robert Weatherly
Barbara Wells
Lee Whealton

Gene Whitaker
Carol Williamson
Dan Winfield
Charles Winstead
Brenda Woolard
Jack Woolard

The Pam Pack Band performs at half-time at the homecoming football game.

Freshmen

Opal Woolard
Sally Woolard
Steve Woolard
Warren Woolard
William Woolard
Kenny Wright

Eric Youmans

Grade
WASHINGTON
HIGH SCHOOL

Eddie Alligood
Michael Alligood
Preston Alligood
Fred Armstrong
Alvin Asby
Danny Asby

Ralph Baker
Arnold Ball
Larry Ballard
L. H. Banks
Edward Barr
Steve Barton

Presenting the Eighth Grade

Lee Beacham
Lorena Bennett
Wayne Berry
Bobby Bland
Carol Bond
Jo Bradshaw

Jerry Briley
James Brown
J. R. Bunting
Joyce Campbell
Linda Campbell
Wanda Carson

Michael Chapin
Linda Chauncey
Steve Chauncey
Donald Cherry
Sammy Cherry
Michael Congleton

Alton Cox
Carol Cox
Joyce Cox
Alva Crisp
Dusty Curlings
Sammy Curlings

Mac Daniels
Julian Davenport
Ray Davenport
Terry Deal
Jean Dickinson
Charles Dixon

Joyce Dixon
Kenneth Dixon
Eva Ann Dudley
Kathy Dudley
Pat Dunston
Sylvia Edwards

Eighth Grade Pupils Work Hard

Earl Elks
Renee Elks
Bonnie Elliot
Roland Engelhardt
Sylvia Farley
Sam Ferguson

Tim Fisher
Phil Fleming
Dennis Floyd
Warren Flynn
Cryl Foreman
Luline Garrett

Richard Garrett
Herman Gaskins
Dale Gautier
Gale Gautier
Mary Gilchrist
Pattie Graves

Allen Greene
Olivia Grimes
Raby Grimes
Mary Haddock
Gary Hall
Bill J. Hannah

Billy R. Hannah
Sharon Harding
Stanley Hardison
Brenda Harris
David Harris
Janice Hawkins

Aleta Hill
Barbara Hill
Diana Hodges
James Hodges
Lindsay Hodges
Mac Hodges

on Their Science Projects

Jackie Holland
Waverly Hollard
Edna Hope
Barbara Hornback
James Horton
Linda Hudson

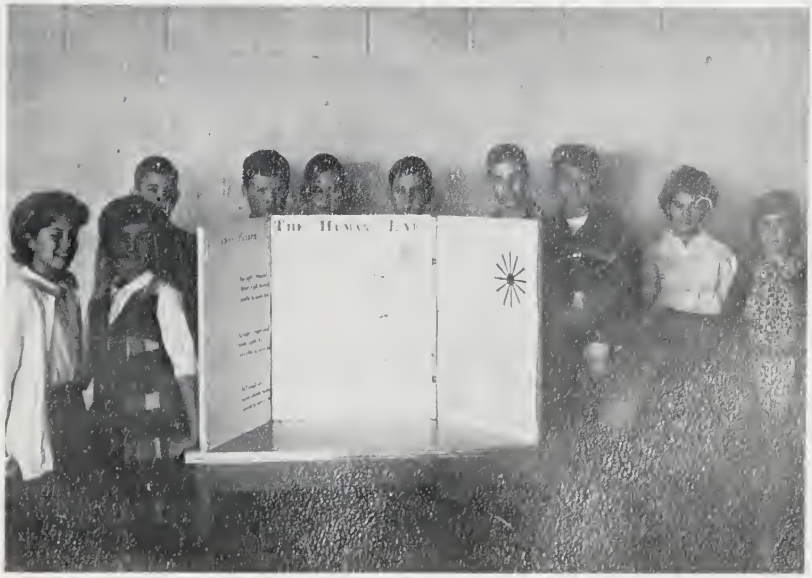

Winners in the Eighth Grade Science Fair are from left to right: Bonnie Elliot, Paula Swain, Marvin Worrell, Donald Waters, Gary Wilson, Nick Nicholson, Sherald Sawyer, Norman Woolard, Joyce Cox, and Phyllis Roberson.

McCoy Ingalls
Ronnie Jackson
Elwood Jefferson
Brenda Jones
Teeny Jones
Vicky Jones

Ellen Karnowski
David Lanier
Fonda Leary
Caroline Lee
Nancy Lee
Geraldine Leggett

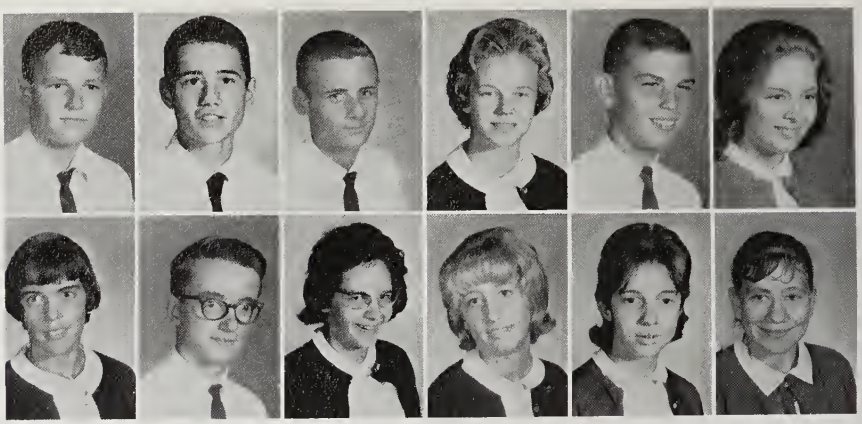

Eighth Grade Pupils Occupy

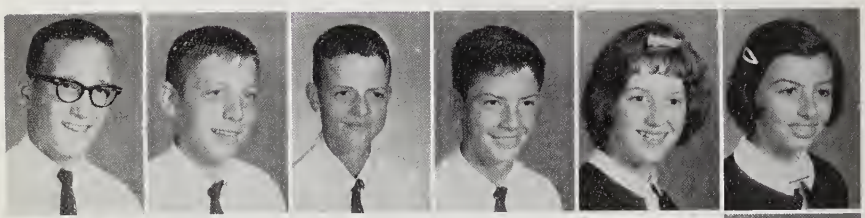

Guilfort Leggett
Jimmy Leggett
John Leggett
James Lewis
Reita Lewis
Judy Lilley

George Long

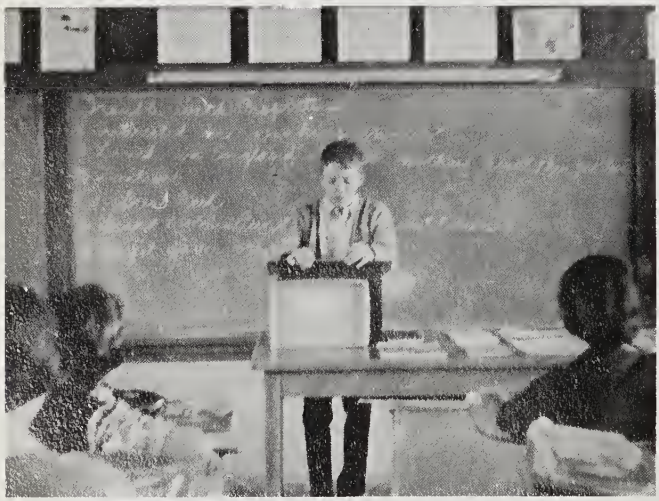

Wink Swain gives a report on the Eight Proprietors of North Carolina in Mrs. Patton's first period history class.

Kathy Mann

Gladys Mason

Dana Masters
Freddie Matkins
Kay Mayo
Gary McGowan
Al McGrath
Jim McMullan

Linda Midgette
Ladale Midyette
Cathy Mitchell
Lilly Mitchell
Danny Moore
Tom Moore

Harvey Street School

Joyce Morgan
Elaine Motteler
Walter Murdock
William Muse
Pat Nance
Mary Nelson

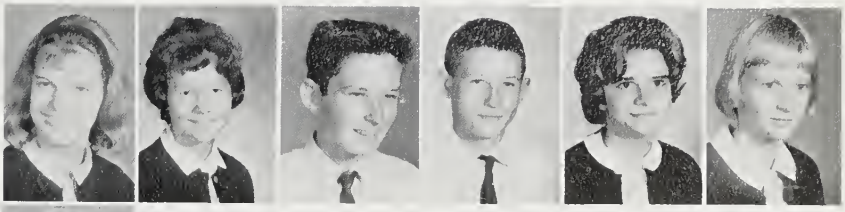

Jennifer Nenstiel

Nick Nicholson

Bobby Nobles

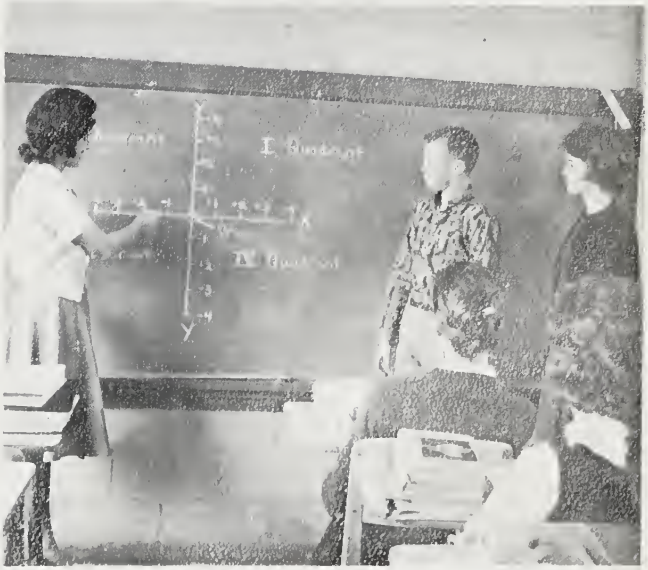

Mrs. Bunting explains the coordinate number system to Bill Taylor and Beth Talley.

Steve Nobles
Ellen Nunnelee
Ann O'Carroll
Archie O'Neal
Ruth O'Neal
Lois Padgett

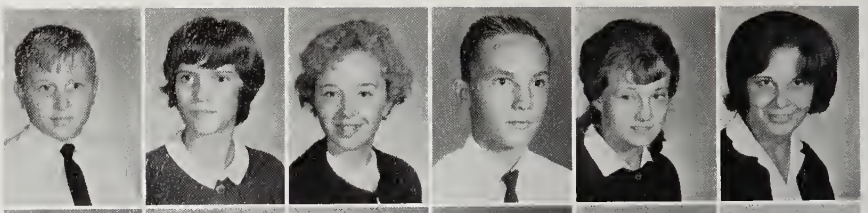

Lee Parker
Augusta Phillips
Janie Phillips
William Price
Jesse Rawls
Flame Register

Junior Coronation Ball

Many eighth graders enjoy doing a line dance at the Junior High Coronation Ball.

Dana Roberson

Judy Roberson

Phyllis Roberson

Rudy Roberson
Willie Roberson
Melinda Robinson
Jan Root
James Sadler
Kareen Saleeby

Sherald Sawyer
Bill Scott
Diane Shaw
Ada Sheppard
George Sheppard
Donna Silverthorne

Maggie Silverthorne
Sara Skalmusky
Kirk Smiley
Becky Smith
Dail Smith
Debra Smith

Enjoyed by Eighth Graders

Fynetta Smith
Kenneth Smith
Sadie Smith
Susan Smith
Paula Swain
William Swain

Wink Swain

Herbert Swanner

Beth Talley

Jackie Holland and Jerry Stalls dance to a popular record at the Junior High Coronation Ball.

Seth Talley
Bill Taylor
Sidney Tetterton
Marion Tyson
Larry Upton
Bill Ward

Gale Warner
Donald Waters
Kenny Waters
William Waters
Melvin Weatherington
Gail Whitaker

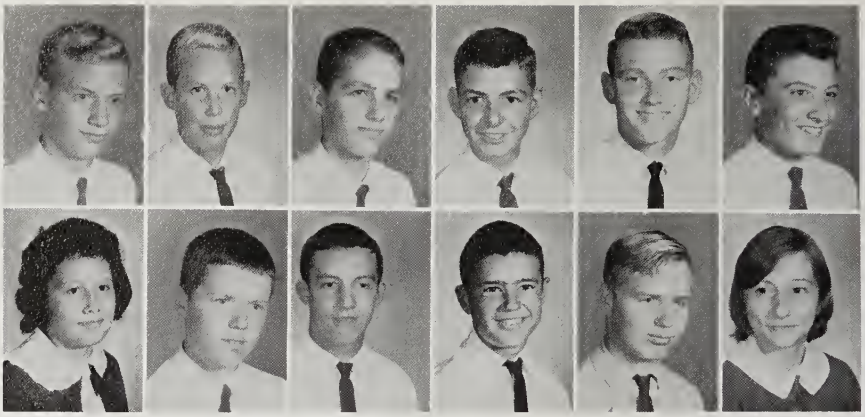

Eighth Grade Pupils Look

Pam White
Nancy Whitford
Jack Willard
Barbara Williams
Kathryn Williams
Linda Williams

Nina Williams
Pattie Williams
Gary Wilson
Linda Wilson
Sue Wilson
Danny Winstead

Belita Woolard
Billy G. Woolard
Billy M. Woolard
Diane Woolard
Dwain Woolard
Ellen Woolard

Grover Woolard
Norman Woolard
Preston Woolard
Ronnie Woolard
Sandra Woolard
Marvin Worrell

Karen Zmashenski

Not Pictured

Pattie Bell
Jessie Boyd
Thomas Bright
Tim Brown
Linda Dixon
Ann Lackland
Mary Pinkham
Peggy Smith
Shella Smith
Betty Tetterton
Harold Woolard
Oma Woolard

Forward to High School

Seth Talley and Beth Talley were elected by the seventh and eighth Graders as Prince and Princess of the Junior High Coronation Ball. Their court included Mayhue Cox, Josephine Buckman, Charles Harrington, Dale Gautier, Wink Swain, and Patricia Tripp.

Features

1963 waiters and waitresses were (left to right, sitting) Eddie Thornton, Randy Johnson, Leon Mason, Leslie Woolard, Barry O'Neal, Sam Grist, Jr., David Carter, and Larry Taylor. (Standing, left to right) Sue Bingham, Phyllis Windley, Dianne Howell, Milly Daughtridge, Kay Keyes, Libba Carter, Patsy Latham, and Sally Latham.

Junior-Senior, 1963

With a fantastically lovely underwater theme, the Junior Class honored Seniors of 1963 at the traditional Junior-Senior banquet and dance on March 29.

Upon entering the gym, guests found themselves on the ocean floor. Countless varieties of painted fish were suspended from the walls and ceiling which reflected shades of greenish-blue color.

At the far end of the underwater scene was a breathtaking sea kingdom displaying realistic figures of Neptune and his court of mermaids.

During intermission guests were entertained by the Junior-Senior waiters and waitresses who performed a pirate dance to a catchy tune.

And just as quickly as it had begun, the evening ended. Months and months of planning and diligent labor had finally paid off.

A cool blue and a swinging combo set the lively pace for the long-awaited dance.

A massive sunken ship, the S.S. Class of '64, lay on the floor of the colorful ocean depths as crowds filtered back and forth through its gaping lichen-covered hole, leading from the underwater fantasy to the outside world.

The festive evening was ushered in by the banquet which was served by swash-buckling pirates.

On arriving, guests saw the lunchroom, a dull, everyday, congregating place magically transformed into the cabin of an old ship. Darkly paneled walls, gaily colored portholes looking out into a vast sea, a captain's desk and nautical maps created an unusual effect. A delicious three-course dinner was served, after which addresses were made and recognition shown by the faculty and class presidents.

Scholastic Marsh

Marshals are (left to right) Mary Ann Potts, Tommy Harris, Camilla Moore, Larry Farmer, Donna Cherry, Bill Dickinson, Ellen Sheppard, Billy Wallace, Sue Civils, Edward Tetterton, Brenda Woolard, Camilla Leggett, Chief.

als 1963-1964

MRS. SARAH B. TALLEY - Advisor

The honor of being a marshal is great. Students are selected on the basis of scholarship.

These thirteen represent the highest averages in the Senior class.

A marshal ushers at all school functions.

Homecoming,

Homecoming, with its many activities, took place on Nov. 8. The Girls' Monogram Club sponsored the event which involved weeks of careful preparation. First on the agenda was the Pep Rally in the gym.
Ecstatic cheers led by the cheerleaders, inspiring music by the band, plus mounting excitement produced an unforgettable rally.

Mr. Paul Pritchard's homeroom captured the votes of the judges in the annual bulletin board contest. An original motif depicting the homecoming game was the winning theme.
Homerooms throughout the school vied for the place of honor. The award was based on originality, artistic content, and general theme.

As four o'clock rolled around the parade began to creep slowly down Main Street. The procession speeded up and crowds of onlookers cheered as familiar faces passed. Lively strains of music could be heard as the band led the procession. Sponsors, cheerleaders and other VIPs rode in convertibles and gayly decorated floats.

1963

In an exciting contest the Washington Pam Pack rallied to a 13-0 win over the Jacksonville Cardinals.
Just before the game six sponsors were escorted onto the field and the Queen was crowned.
In keeping with the festive homecoming spirit, crowds of onlooking fans cheered as the hustling team racked up another victory.

Heave Ho! In a wild display of strength and emotion, a crowd of husky boys grabbed the traditional coffin and carried it out into the school yard to be burned.

Once settled in a suitable spot, the old coffin was set into a mass of licking flames.
Onlookers yelled wildly and made victory chants and reflected on the events of the day.

As a climax to the memorable day, many teens made the dance scene in the gym. There amid gayly colored blue and white decorations, fans danced to the ever-popular record hits. This finale brought to a close Homecoming, 1963, at Washington High School.

Homecoming Sponors

Homecoming Sponsors were, left to right: Kay Walker, Tish Sawyer, Josephine Bowen, Mary Ann Potts, Annette Jefferson, and Camilla Leggett.

Chosen by the varsity football team, the sponsors were an honored group during the weekend of November 8.

They were first presented during the pep rally.

The highlight of the evening took place on the football field as the girls were presented to the enthusiastic fans.

A queen was crowned amid flashing cameras and the honor of sponsor was concluded but not without fond memories in the minds of these lucky six.

Mr. and Miss School Spirit

CLIFFORD SWAIN and SHARON TYER - chosen for their sportsmanship.

Miss Kay Walker — W.H.S. Homecoming Queen, 1963

Kay Walker, charming senior, was chosen by the Varsity Football Squad to be Homecoming Queen. Escorted by Billy Talley, Kay was presented an armful of lovely red roses as Sally Cox, last year's Queen, placed the crown upon the new Queen's head.

Excitement reached its peak when the name of the queen was announced. It was a glorious moment in an eventful day.

Meantime, another announcement echoed across the field. "The winner of the float contest is the French Club." With the realization that the hard work which went into the creation of the Parisian Cafe scene had paid off; joy was unbounded among French Club members.

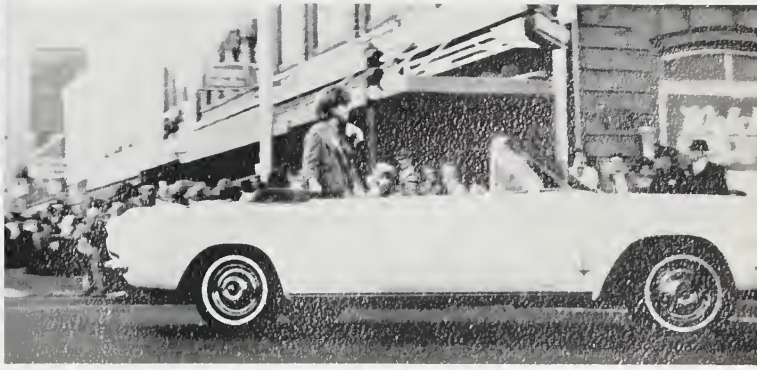

Kay was among those sponsors who rode in the Homecoming Parade. She was driven by Charles Woolard.

Coronation Ball, 1963

Highlighting the winter season was the annual Coronation Ball which was held during the Thanksgiving holidays. On entering the elaborately decorated gym, dancers found themselves in the midst of a beautiful Royal Court scene. Dressed in formal attire and wearing traditional corsages, belles and beaux whirled to the moving rhythm of the combo. The announcement of the Royal Court, elected by the student body on the basis of popularity, was the high point of the evening.

Mike Moore, King, and Kay Walker, Queen, reigned for a night of rolling gaiety and fun.

Marcia Myers and Skipper Hawes represented hundreds of high school students who danced the night away, returning home well into the wee hours, tired and aching, but filled with fond memories of a night well spent.

At intermission came the announcement of the Coronation Ball royalty. They are (from left to right) Leon Mason and Gail Wiley (2nd runners-up); Kay Walker and Mike Moore, Queen and King; Jeanie Veazey and Clifford Swain (1st runners-up); Mary Ann Potts and Chap Thompson (3rd runners-up).

King and Queen — W.H.S. Coronation Ball

Mike Moore and Kay Walker, two outstanding seniors, were chosen by popular vote of the students to receive this honor.

Senior Superlatives and Who's Who

In an attempt to arrive at suitable means by which outstanding seniors in various areas might be recognized, the Packromak this year chose two fields. Both superlatives and Who's Who were based on popular vote of senior class members.

By secret ballot eight seniors were chosen for Who's Who. Sixteen were chosen for senior superlatives.

Who's Who is a popular honor among high schools throughout the United States. It is judged on leadership, scholarship, and extra-curricular activities within the school system. Students qualifying for this honor must have suitable averages. In accordance with this stipulation a committee of teachers approved the Who's Who list.

Senior Superlatives are designed to award students special commendation for outstanding traits.

In the following pages, the Packromak presents these outstanding students.

Lorre Alligood

Known affectionately to her many friends and acquaintances as "Jolly," Lorre has a personality that is just as her nickname suggests.

Her duties as editor-in-chief of the Pamlicoan, the school newspaper, are undeniably time-and-energy-consuming. Still, she finds time to preside over the Demille Playhouse.

To prove her outstanding qualities of leadership, scholarship, and character, Lorre was honored by being chosen the local D. A. R. Good Citizen.

Mary Hall

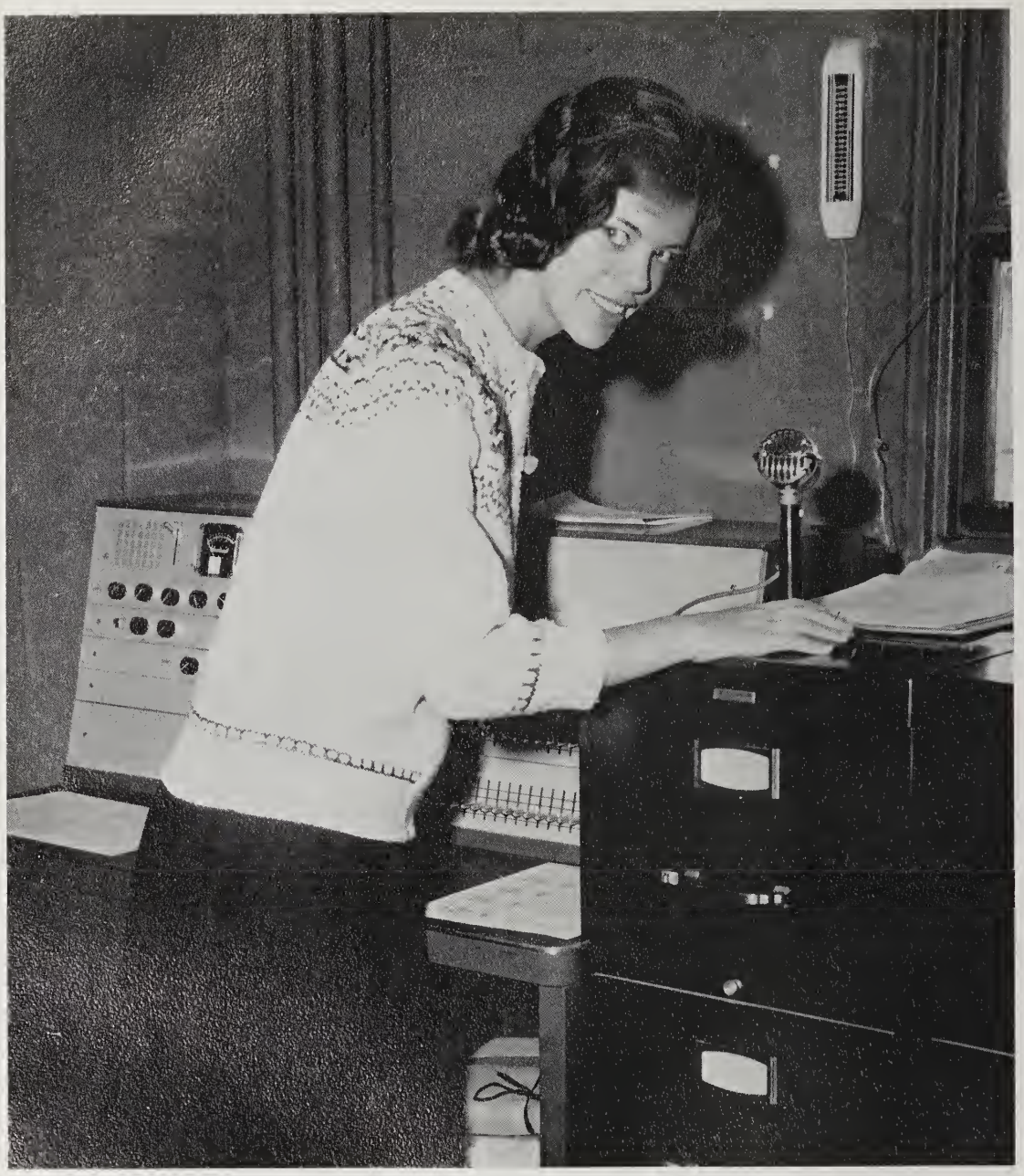

"Hi there!" a burst of sound breaks over the public address system and immediately the very distinguishable voice of Mary Hall becomes clearly audible.

As president of Le Cercle Français, Mary is constantly inspiring the members of the club with ingenious ideas. She is an active member of the Student Council, serving as chairman of the Assembly Committee.

Mary also holds positions on both the Packromak and Pamlicoan staffs as advertising and circulation manager. Bright, intelligent, always alert and full of energy, Mary Hall moves through the life of Washington High School.

Tommy Harris

A group is only as good as the man who leads it, and with the Student Council at Washington High School, this statement is especially true. Tommy Harris has proved a most capable president, with clear, concise ideas and plans which have kept the whole student body on an even keel this year.

In addition, Tommy has been an active member of the Varsity and Junior Varsity football team, French Club, Latin Club, and Journalism Club.

With all his responsibilities, Tommy maintains a high scholastic average. He is a member of the National Honor Society and a marshal.

Rick Harrison

Under Rick Harrison's capable direction as President of the Senior Class, the Class has been well-organized and active this year. His enthusiasm is contagious and he has set a fine pace for the Senior Class Council.

As a member of the band, Ricky is also a very talented musician.

He is, in addition, an active member of the Spanish Club.

Camilla Leggett

If one sees what seems to be the same person leading cheers, ushering as Chief Marshal, and guiding, in the President's role, the National Honor Society, it can be none other than that well-known Camilla Leggett.

Camilla, as Chief Marshal, Chief cheerleader, and National Honor Society President illustrates capable leadership plus intelligent scholastic ability.

Camilla Moore

As editor of the Packromak Camilla has proved to be most capable and dependable. However her accomplishments do not end here.

An active member of the Student Council, Camilla is serving this year as secretary. This is a job requiring skill and accuracy, two characteristics which Camilla readily displays.

In keeping with her outstanding achievements as editor of the yearbook, Camilla was inducted as a charter member into the local chapter of the Quill and Scroll Society.

With all her responsibilities in extra-curricular activities, Camilla does not neglect her school work. She is a member of the National Honor Society and is a marshal.

Mike Moore

A most popular boy in high school is Mike Moore. As King of the Coronation Ball and as "Mr. Senior" he has illustrated his quality of being well-liked by the student body.

Mike definitely possesses qualities of leadership. He presides with great efficiency over the Boys' Monogram Club.

Sports has no greater participant than this boy who has played football and basketball throughout his four years in high school.

Billy Wallace

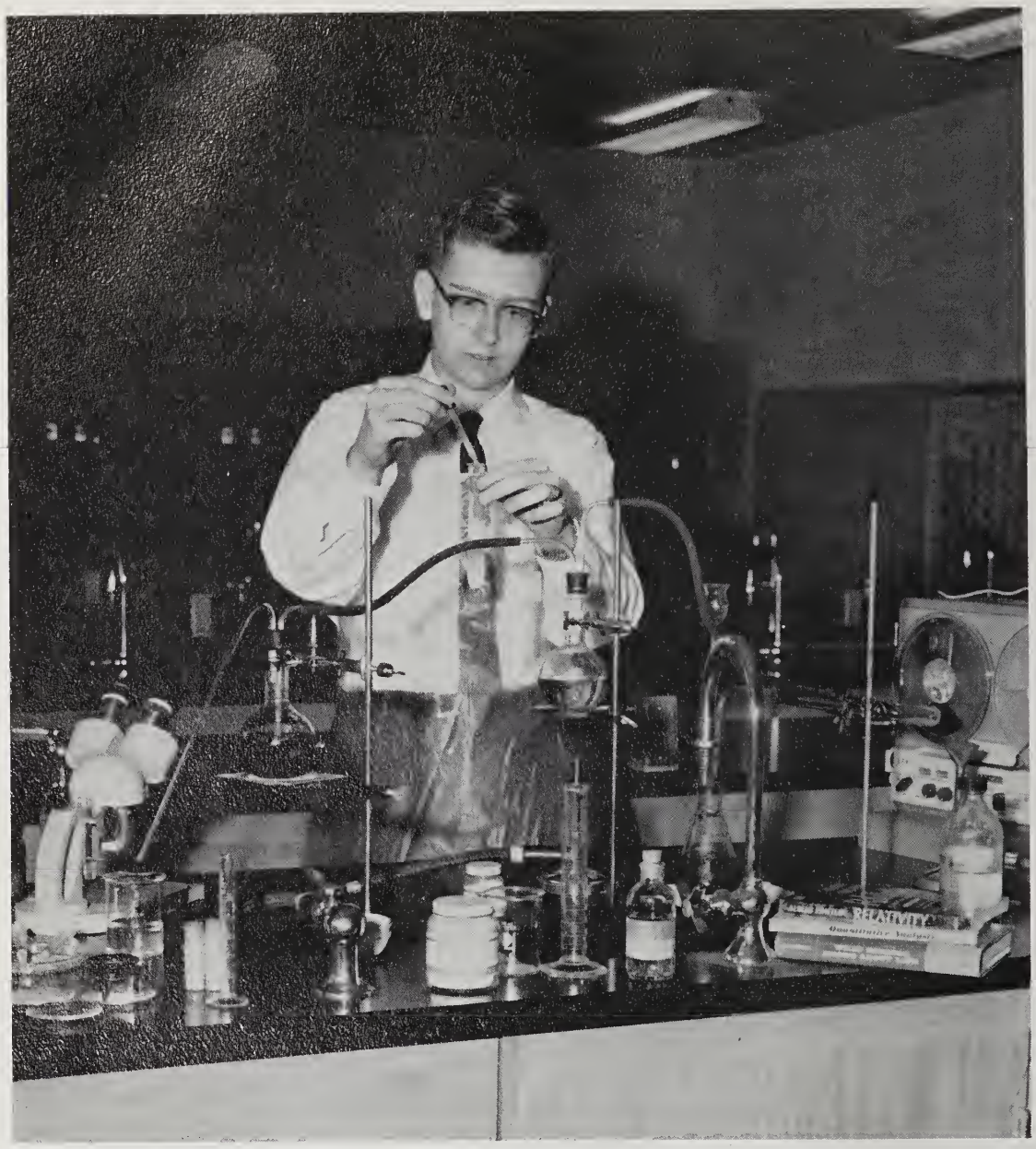

If Billy Wallace is seen flying around with a camera, it's simply because he's a photographer for the Packromak and is in constant demand.

Perhaps Billy is more famous for his winning science projects which have taken high ratings in local and district science fairs for years.

His interest in his studies is revealed by his extremely high average. His love of music and devotion to the band go hand in hand.

A Governor's School student in science, Billy is a bright, intelligent boy Washington High School proudly claims.

As a climax to his high scholarships during school, Billy has been selected as a member of the Honors Group in the Westinghouse National Science Talent Search, and he is also a finalist in the National Merit Scholarship contest.

Mr. and Miss Senior

Mike Moore and Jeanie Veazey

Best Personality

Mary Kay Kolacz and Paul Dunn

Most Athletic

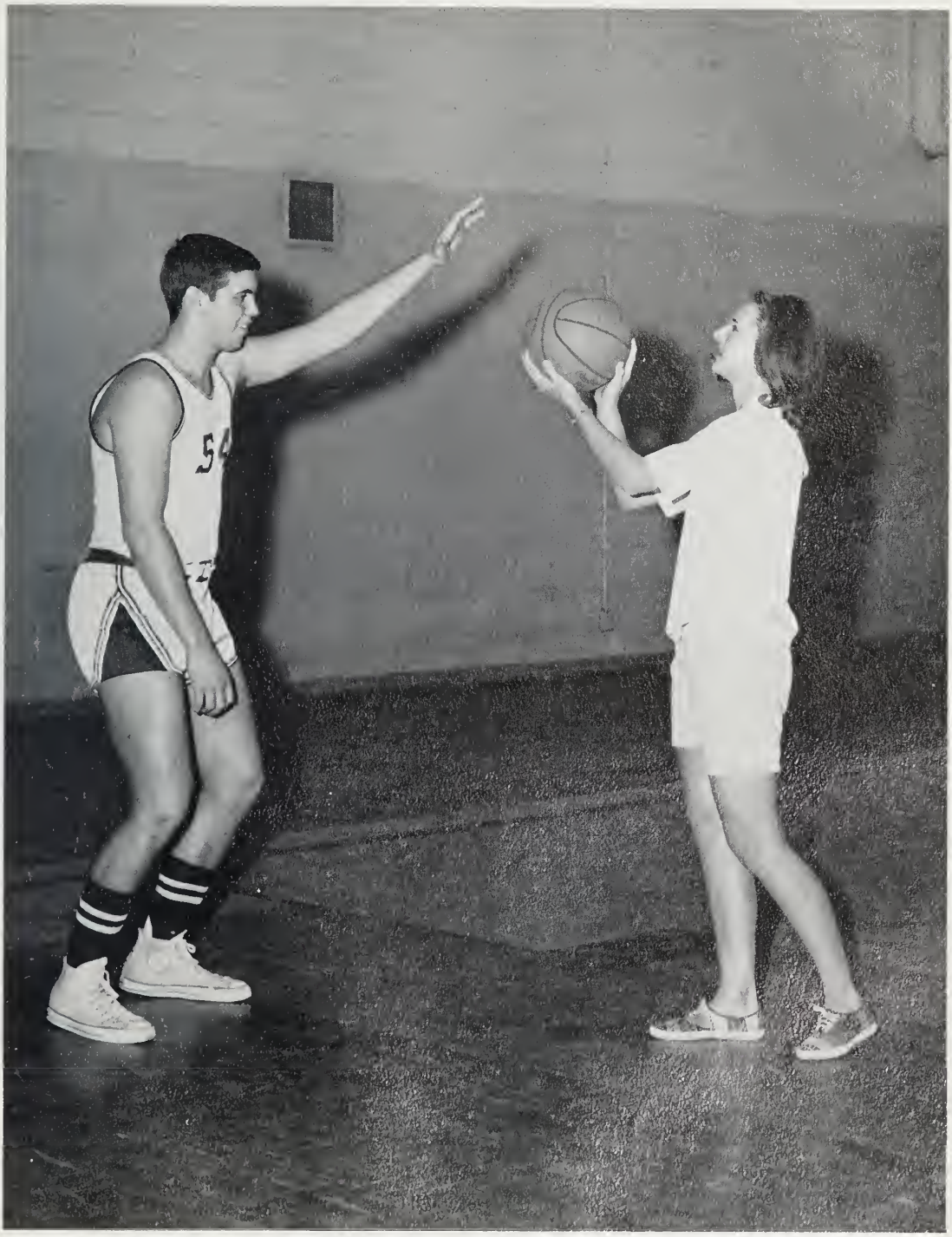

Diane Mason and Frankie Briley

Wittiest

Gail Wiley and Clifford Swain

Friendliest

Lorre Alligood and Rick Harrison

Most Talented

Mae Alligood and Gene Swanner

Most Dependable

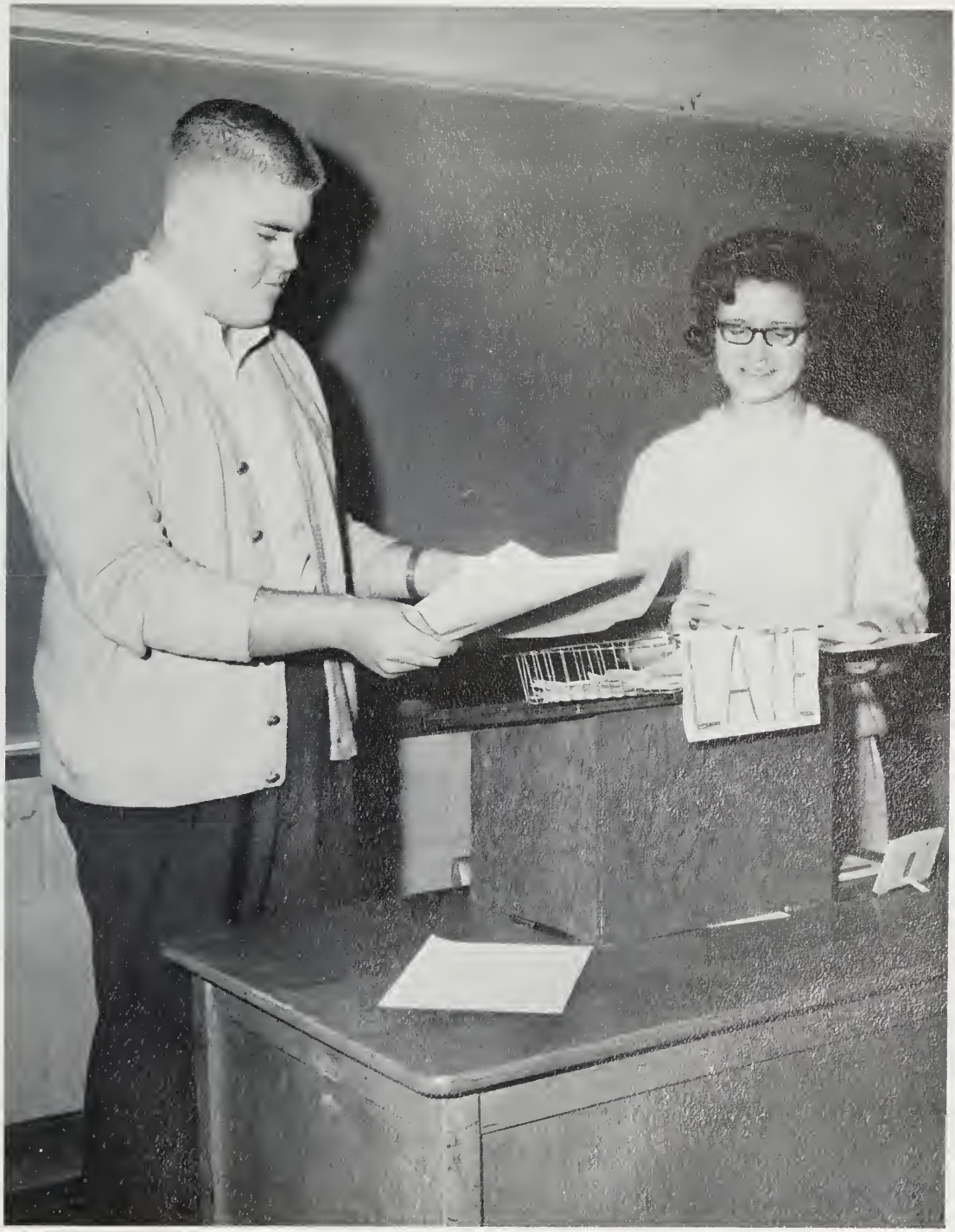

Rita Everett and Bill Dickinson

Most Likely to Succeed

Mary Hall and Billy Wallace

John Fitzgerald Kennedy 1917-1963

November 22, 1963, was a tragic day in the life of our nation. John F. Kennedy, President of the United States, died in Dallas, Texas, as the result of an assassin's bullet.

The untimely death of this distinguished Chief Executive, charming as well as intellectually gifted, beloved as well as highly respected, plunged the world into unprecedented grief.

Students at W.H.S. were suddenly aware that they were living in the midst of the creation of history. Engraved forever on their minds and hearts will be the mournful tattoo of drums as the President's funeral cortege moved down Pennsylvania Avenue. Unforgettable also, will be the memory of the sad dignity of the brave young woman in black, clutching the hands of two small children as the little trio stood on the cathedral steps.

On a sad November morning a bereaved student body gathered in the auditorium to pay final tribute to a great leader.

Many days have flown by since that trying hour, but the memory of our President will never be lost.

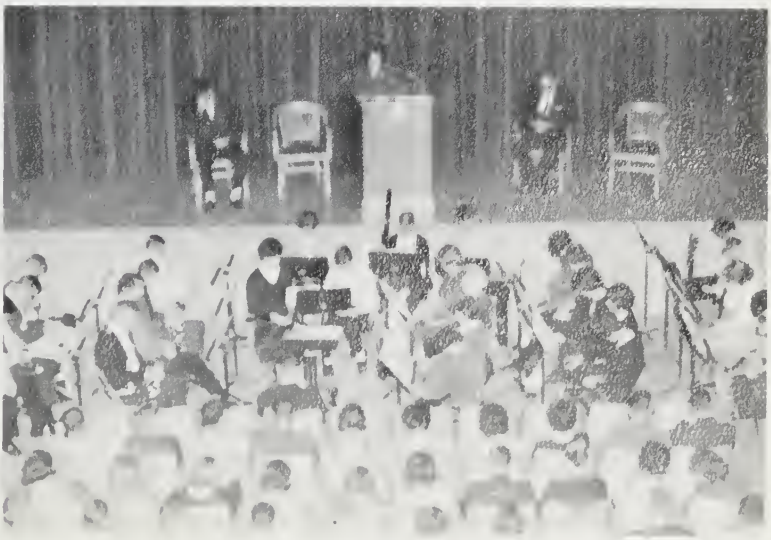

23
32
24
11
Athletics

HEAD COACH CHOPPY WAGNER

Varsity Football

ASSISTANT COACHES: Graham Singleton and Bobby Alligood

The 1963 Season

Washington		Opponent
13	Wilson	0
7	New Bern	0
0	Elizabeth City	3
28	Greenville	14
18	Roanoke Rapids	0
19	Tarboro	0
7	Plymouth	6
27	Williamston	0
33	Kinston	13
13	Jacksonville	0
0	Hamlet	7

Total Statistics	Pack	Opponent
Points	165	43
First Downs	135	70
Rushing Yards	2,163	769
Passes	69 - 24	114 - 39
Passing Yards	481	496
Punts	36 - 36.1	58 - 31.5

NEAC Champions

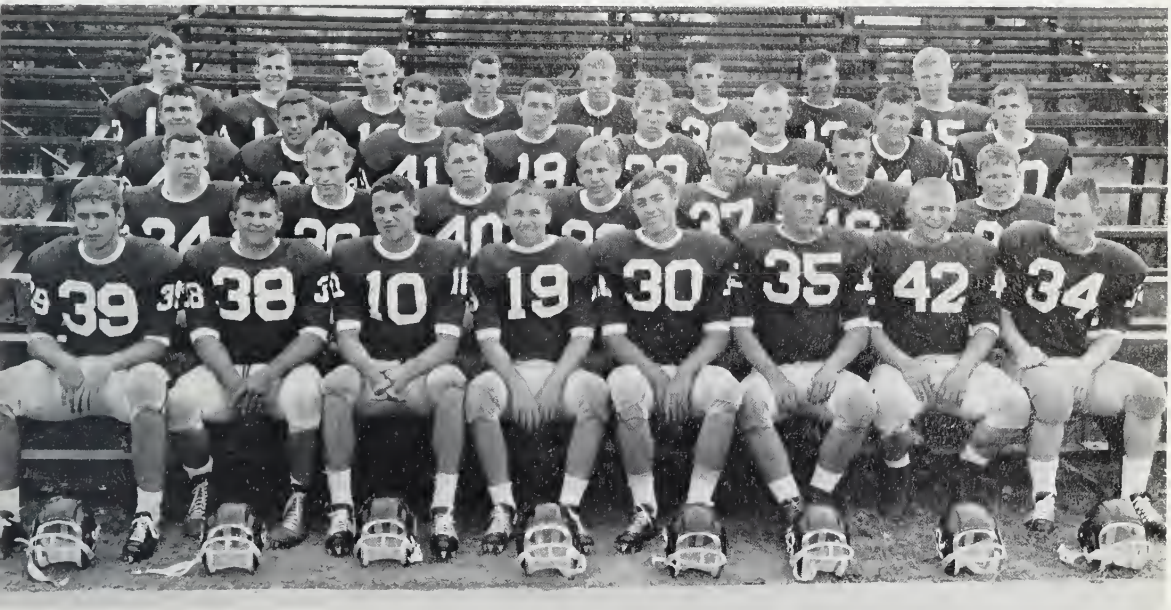

THE 1963 TEAM - From left to right, FIRST ROW: Frank Briley, Bill Talley, Riley Roberson, Mike Moore, Chap Thompson, Charles Alligood, William Martin, George Attmore. SECOND ROW: Tommy Morrow, Carlton Heady, Tom Harris, John Litchfield, Jimmy Buck, Bob Everson, Bill Schlegel. THIRD ROW: Bob Grimes, Larry Lewis, Warren Everett, Leon Mason, Sam Grist, Benny Davis, James Hodges, Paige Davis. FOURTH ROW: Joe Taylor, Ross Boyer, Frederick Hodges, David Carter, Ralph Hodges, Tommy Langley, Eddie Mason, Don Gray.

Riley Roberson holds for Washington's place-kicking specialist William Martin. Roberson handles the punting duties.

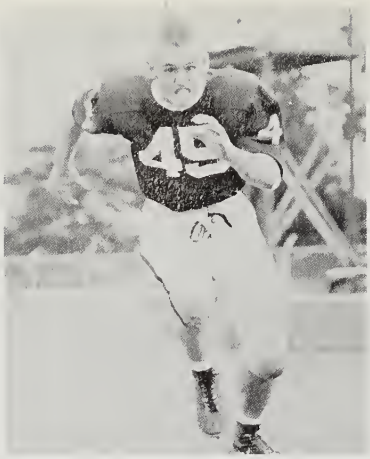

Benny Davis, Guard, Jr.

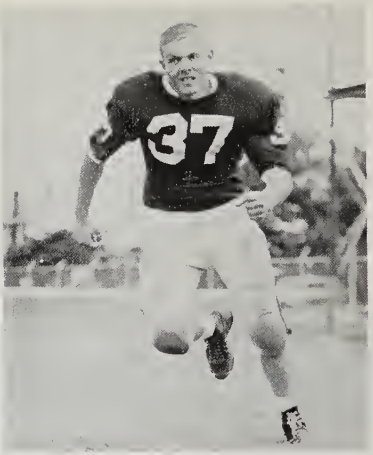

Jimmy Buck, Guard, Sr.

Bill Talley, Guard, Sr.
All Conference

Statistics	Pack	Wilson
First Downs	15	6
Rushing Yards	225	51
Passes	8-4	12-5
Passing Yards	87	59
Punts	2-35.5	5-34.2

Washington 13 Wilson 0

The Washington Pam Pack started the 1963 football season in fine style as it rolled over the Wilson Cyclones. Both Pam Pack touchdowns, one in the second quarter and one in the third quarter, came by passing. The stout Pack defense gave an example of things to come as they held the Cyclone attack in check.

Leon Mason (18) gains valuable yardage as Bill Talley (38) looks on.

Leon Mason, Back, Jr. All Conference. Gained 1,033 yards, scored 11 TDS.

Statistics	Pack	New Bern
First Downs	10	8
Rushing Yards	132	103
Passes	4-0	3-0
Passing Yards	0	0
Punts	5-32.4	5-23.8

Eddie Mason, Center, Jr.

Washington 7 New Bern 0

The second Friday of the 1963 football season, saw the Pam Pack edge the powerful New Bern Bears on a rain soaked New Bern High field. Both teams displayed a rugged defense, but neither could roll on offense. The lone touchdown stemmed from the recovery of a blocked punt during the second quarter.

Ross Boyer (14) runs around left end as Leon Mason (18) and Jimmy Buck (37) lead the blocking. Other Pack players are Charles Alligood (35), Don Jenson (26), and Frankie Briley (39).

Paige Davis, Back, Soph.

George Attmore, End, Sr.

Tommy Langley, Center, Soph.

Charles Alligood, Tackle, Sr., All Conference

Statistics	Pack	E.C.
First Downs	13	9
Rushing Yards	166	20
Passes	10-5	21-6
Passing Yards	67	49
Punts	2-32.5	6-32

Mike Moore (19) fights for extra yardage.

Washington 0 E.C. 3

The Elizabeth City Yellow Jackets proved too much for the error - ridden Washington Pam Pack, as the Pack received its first setback of the season. Costly fumbles and missed blocks hindered the Pack attack during the entire night. The Pam Pack defense allowed only a field goal, but the Jackets made their three point stand for a 3 - 0 victory.

John Litchfield, Guard, Sr.

Frederick Hodges (12) drives off tackle for a first down.

Larry Lewis, Guard, Jr.

Washington 28 Greenville 14

An aroused Washington Pam Pack showed that the preceding week had been a fluke as they trounced the Greenville Phantoms. Scoring the first time that they got the ball, the Pack offense worked with a clock-like precision as it ripped off large hunks of yardage. The Pack defense held the Phantoms in check for the majority of the game and only once, in the third quarter, did the Greenville attack threaten.

Statistics	Pack	Green
First Downs	12	6
Rushing Yards	251	86
Passes	1-1	19-9
Passing Yards	27	89
Punts	3-37	5-30

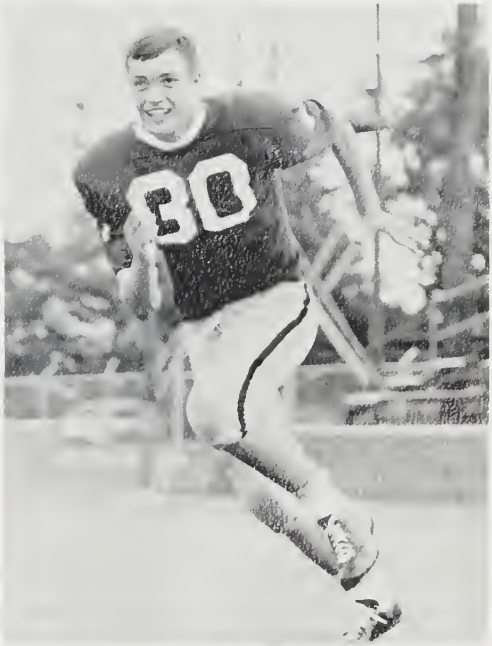

Chap Thompson, Center, Sr., All Conference, Shrine Bowl Team.

Mike Moore (19) carries the ball as Charles Alligood (35) and Jimmy Buck (37) lead the blocking.

Washington 18 Roanoke Rapids 0

The Washington Pam Pack continued its winning ways by defeating the Roanoke Rapids Yellow Jackets. The Pack offense moved well, both on the ground and in the air. The stout defense proved as impregnable as ever as the Pack rolled to its fourth victory.

Statistics	Pack	R. R.
First Downs	14	8
Rushing Yards	217	74
Passes	1-1	7-4
Passing Yards	16	60
Punts	3-47.6	5-27

Ross Boyer, Back, Soph.

Tom Harris, Tackle, Sr.

Bill Schlegel, Center, Jr.

Joe Taylor, Back, Soph.

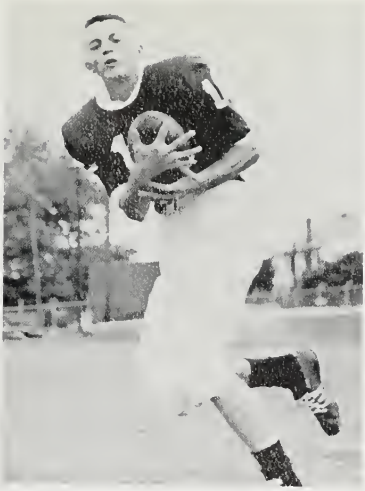

Bobby Everson, End, Sr.

James Hodges, Tackle, Soph.

Washington 19 Tarboro 0

Overcoming first quarter jitters, the Washington Pam Pack rallied to top the Tarboro Tigers. Fumbling deep in their own territory twice in the first period, the Pack offense could not move. In the second quarter, the Pack began to roll, scoring once in each of the second, third and fourth quarters. The strong Pack defense held the Tigers to minus rushing yardage and played an outstanding game.

Statistics	Pack	Tarboro
First Downs	17	1
Rushing Yards	249	0
Passes	2-0	15-2
Passing Yards	0	26
Punts	4-27	6-38

David Carter, End, Jr.

Mike Moore (19) drives over the mid-field strip as Leon Mason (18) and Bill Talley (38) look on.

Carlton Heady, Guard, Sr.

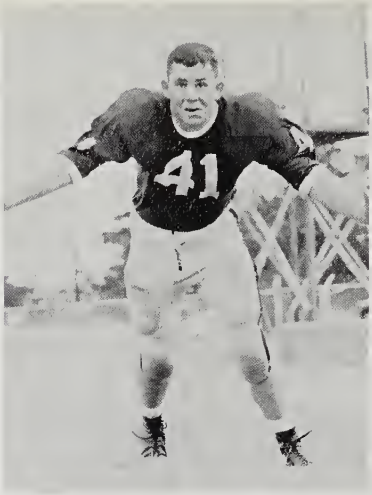

Warren Everett Jr., Tackle, Jr.

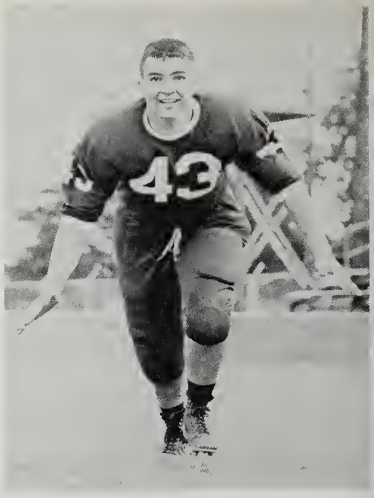

Bob Gaines, Tackle, Jr.

Washington 7 Plymouth 6

Playing with luck and a stout defense the Pam Pack stretchea the season record to 6-1 as they edged the Plymouth Panthers. Both teams had little success on offense with the Panthers unable to pierce the tough Pack defensive wall. The Pam Pack, likewise, found the Plymouth defense almost as strong, but a second quarter touchdown and extra point proved to be all the Pack needed.

Statistics	Pack	Plymouth
First Downs	7	14
Rushing Yards	71	160
Passes	5-2	9-6
Passing Yards	59	103
Punts	5-33	4-29

William Neal Martin (42) attempts a field goal as Riley Roberson (10) holds.

Frankie Briley (39) stops the ball carrier for no gain. Other Pack defensive men pursuing are Bill Talley (38), William Neal Martin (42), Riley Roberson (10) and Freddie Elks (27).

Washington 27 Williamston 0

The Sophomore-studded Williamston Greenwaves found it impossible to crack the Pam Pack defense as the Pack rolled to the fifth consecutive victory. The Pack offense worked well, scoring in all quarters except the first. The Pam Pack defense continued its stinginess in allowing points as it shelved its fifth shutout and seventh victory.

Statistics	Pack	William
First Downs	9	3
Rushing Yards	269	31
Passes	7-2	7-1
Passing Yards	61	11
Punts	4-35	6-35

Mike Moore (19) goes over for a touchdown as Frankie Briley (39), Leon Mason (18) and Riley Roberson (10) watch.

Leon Mason (18) Sweeps right end behind the blocking of George Attmore (34) and Frankie Brilery (39) as Riley Roberson (10) watches.

Washington 33 Kinston 13

A display of near-perfect high school football carried the Washington Pam Pack to a stunning victory over the previously undefeated Kinston Red Devils. Vicious blocking and determined running enabled the Pack to move over the Devils almost at-will. The Pack defense was tremendous, holding the highly touted Kinston offense to two first period touchdowns. With this victory, the Pam Pack had a good chance for the conference championship.

Statistics	Pack	Kinston
First Downs	22	5
Rushing Yards	304	58
Passes	7-1	6-2
Passing Yards	18	19
Punts	2-42	2-32

Sam Grist, End, Jr.

William Martin, Tackle, Sr., All Conference

Ralph Hodges, Back, Soph.

Joe Taylor (17) breaks loose for a long run as Leon Mason (18) and Don Jensen (26) block.

Frederick Hodges, Back, Soph.

Tommy Morrow, Tackle, Sr.

Don Gray, Block, Soph.

Washington 13 Jacksonville 0

The Washing Pam Pack, driven by the desire to be conference champion, easily defeated the outmanned Jacksonville Cardinals. The Pack offense, easily below its performance against Kinston, had little trouble in moving the ball, but was bothered by fumbles and other costly mistakes. Two touchdowns, one in the second quarter and one in the third quarter, proved sufficient however, as the Pack defense held the Cardinals completely in check. Having defeated Jacksonville the Pack finished the regular season with a 9-1 record and cinched the Northeastern Conference title for the first time since 1959.

Statistics	Pack	Jack.
First Downs	8	2
Rushing Yards	223	22
Passes	6-1	2-0
Passing Yards	0	0
Punts	3-38	7-36

Frank Briley, End, Sr.
All Conference

Mike Moore, Back, Sr.
Gained 480 yards, scored 9 TDS.

Riley Roberson, Back, Sr.
All Conference

Washington 0 Hamlet 7

The first round of the Eastern 3-A playoffs saw the Pam Pack fall prey to the Red Rams of Hamlet. Suffering from injuries to key personnel, the Pam Pack offense could not move on the ground, and therefore took to the air lanes to gain yardage. The passing game, however, was thwarted by interception and incompletion on key plays. As a result, the Pack never threatened seriously. The lone touchdown, having been set up by a pass interception, proved to be all the Rams could muster as the Pack defense tightened in the second half. This loss provided one of the few sad moments, as the Pam Pack enjoyed one of its finest seasons.

Statistics	Pack	Hamlet
First Downs	8	8
Rushing Yards	56	64
Passes	18-7	13-4
Passing Yards	146	89
Punts	3-37	7-30

Frankie Briley (39) tackles the opposing quarterback as he fades to pass. Other Pam Pack players rushing the passer are Charles Alligood (35), Don Gray (15), Bill Talley (38) and protecting are Freddie Elks (27), Ross Boyer (14).

Coach Howard Chapin discusses game strategy with Assistant Coach Bartow Houston. The team ended with a 6 and 3 season.

Junior Varsity Football

The 1963 Season

Washington		Opponent
0	Belhaven	12
12	New Bern	0
0	Elizabeth City	12
19	Greenville	6
0	Roanoke Rapids	21
7	Tarboro	0
13	Jacksonville	6
13	Chocowinity	7
14	Kinston	0

THE TEAM - From left to right, FIRST ROW: William Griffin, Harold Robinson, Dave Tayloe, Bubba Gerrard, Donnie Waters, Bobby Hardy, Hinton Chesson, Joe Sauders, Mike Parsons, Fred Watkins. SECOND ROW, left to right: Bill Gravely, Terry Smithwick, Larry Walker, Eric Youmans, Cam Rodman, Billy Darrow, Steve Shepard, Jamie Weatherly, Guy Latham, Selby Jones, Garland Jones. THIRD ROW, left to right: Ricky Mottler, Morris Jones, Steve Duckett, Lloyd Watson, Wiley Woolard, Kenny Wright, Joe Stalls, Thomp Litchfield, Bobby Ferguson, Jimmy Ballard, Stuart Dudley, James Hodges, Dan Winfield, Denny Pinkham. Managers, left to right: Bill Cothren, Joe Thurman.

TEAM MEMBERS, from left to right, TOP ROW: Lindsey Jones, Leon Mason, Joe Tunstall, Frankie Briley, James Hodges, and Mike Moore. BOTTOM ROW: Riley Roberson, Robbie Roberson, Tommy Stanley, Terry Waters, and Ross Boyer. Not pictured are Ralph Hodges and Don Jenson.

COACH - Howard Chapin

Varsity Basketball

Guards

Pack guards are, from left to right, Ralph Hodges, Terry Waters, Lindsey Jones, and Tommy Stanly. Kneeling are Ross Boyer and Mike Moore.

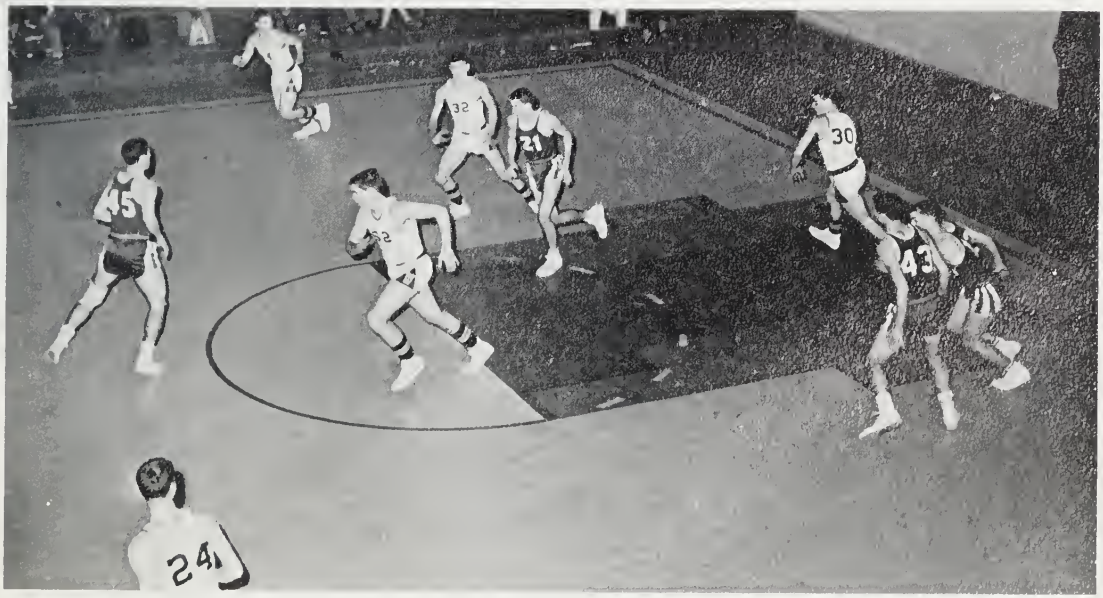

Riley Roberson (30) grabs rebound and prepares for fast break. Other players are Ross Boyer (14), Leon Mason (32), Frankie Briley (52), and Ralph Hodges (24).

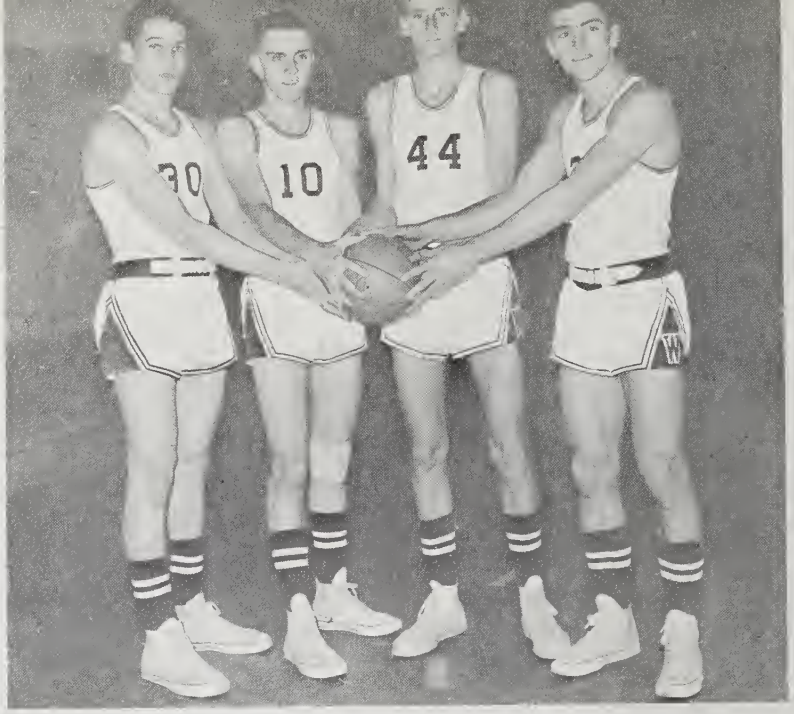

Pack forwards are, left to right, Riley Roberson, Robbie Roberson, Joe Tunstall, and Leon Mason.

Forwards

Frankie Briley (54) lays one in against the Alumni. Don Jenson watches.

Ross Boyer shoots as Frankie Briley (54) and Terry Waters (34) await rebound.

Centers

Frankie Briley makes a lay up as Leon Mason follows up.

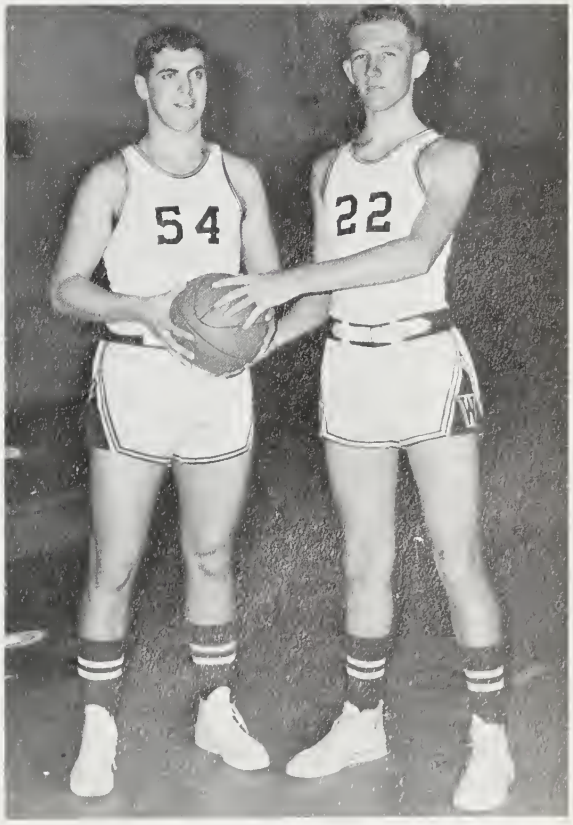

Frankie Briley and James Hodges.

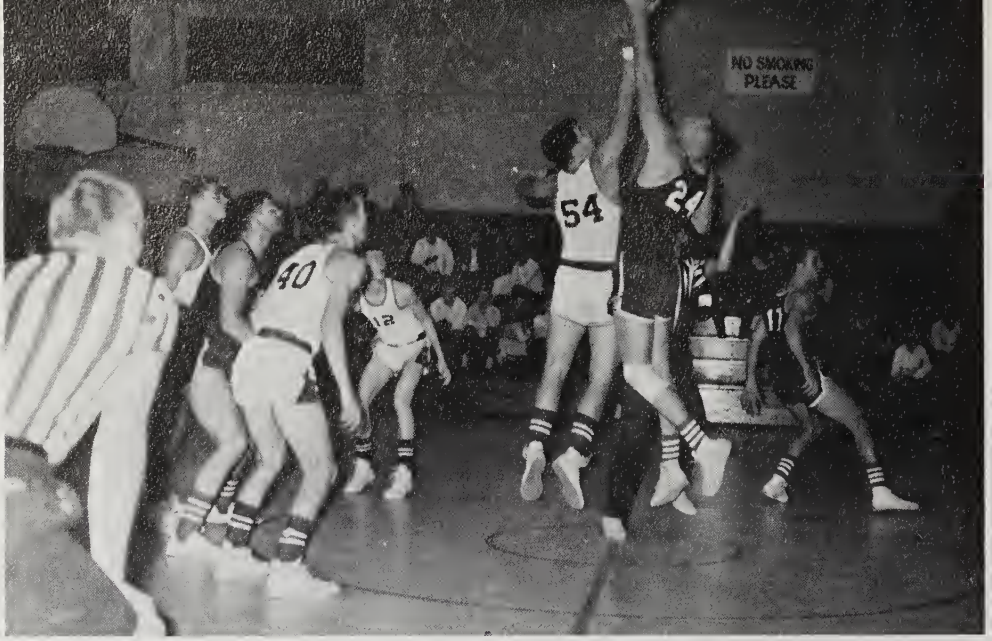

Frankie Briley (54) goes high for the tap-off. Don Jenson (40) and Lindsey Jones (12) await action.

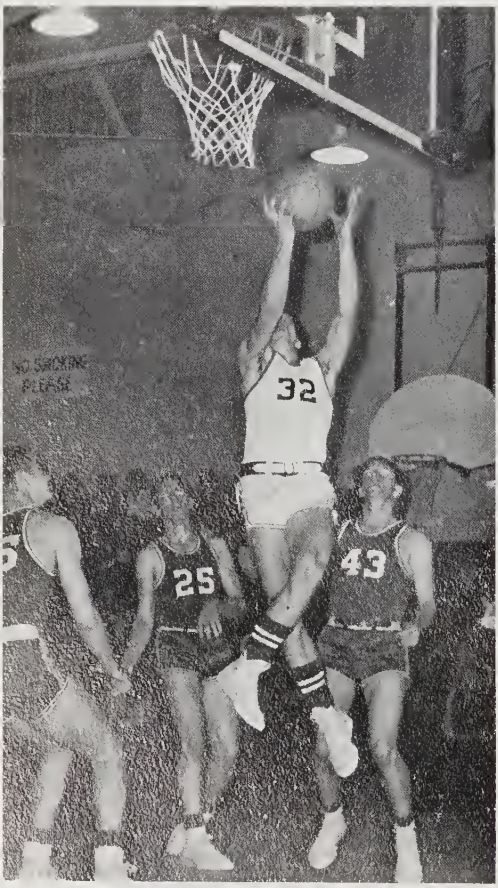

Leon Mason drives awkwardly for a basket.

Ralph Hodges (24) holds the ball high as the Pack maneuver for a basket. Riley Roberson (30), Frankie Briley (52), and Leon Mason (32) watch.

TEAM MEMBERS ARE, left to right, TOP ROW: Stuart Dudley, Phil Edwards, Paige Davis, Jimmy Sharpe, Floyd Watson, Woody Hardy, and Steve Duckett. SECOND ROW: Mike Parsons, Don Gray, Bruce Linton, Terry Smithwick, Mike Gibbs and Jimmy Boyd. FRONT ROW: Larry Walker, Harold Robinson, Jerry Bay, Dave Taylor, Bubba Gerard, and Donnie Waters.

J. V. Basketball

Coach Bobby Alligood instructs first team on defense.

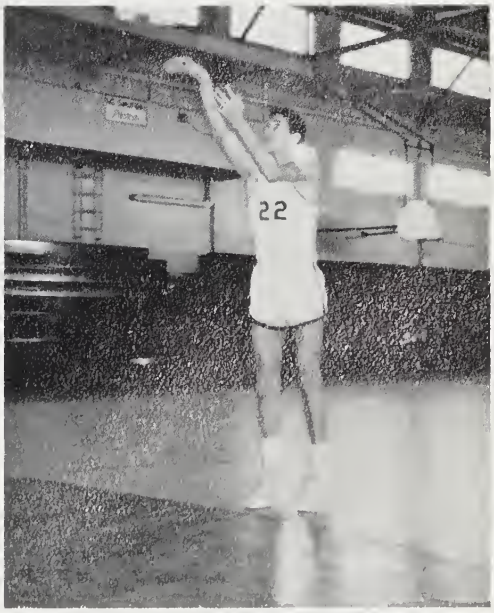

Phil Edwards practices free throws.

Baseball

Terry Waters flips one to Ross Boyer in completion of a double play.

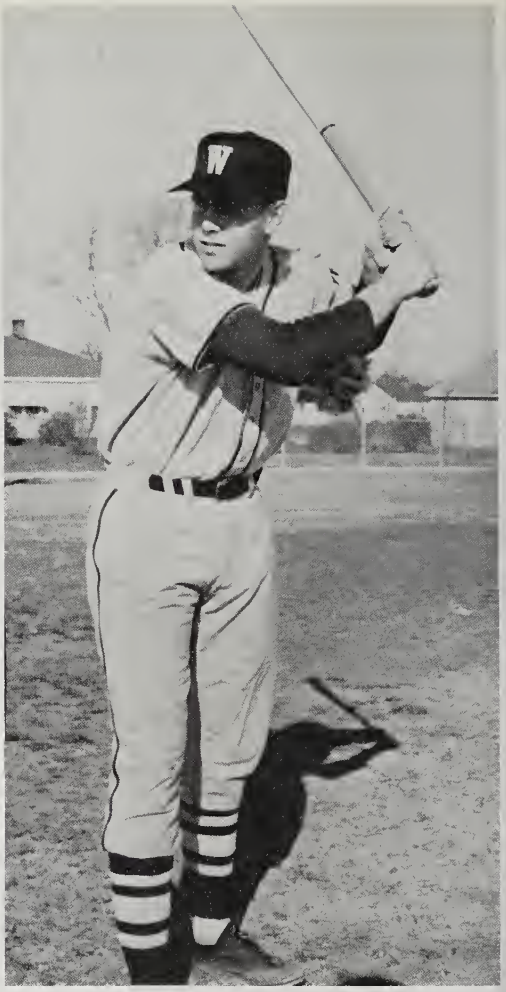

Frankie Briley awaits a pitch.

Mac Woolard delivers a fast ball.

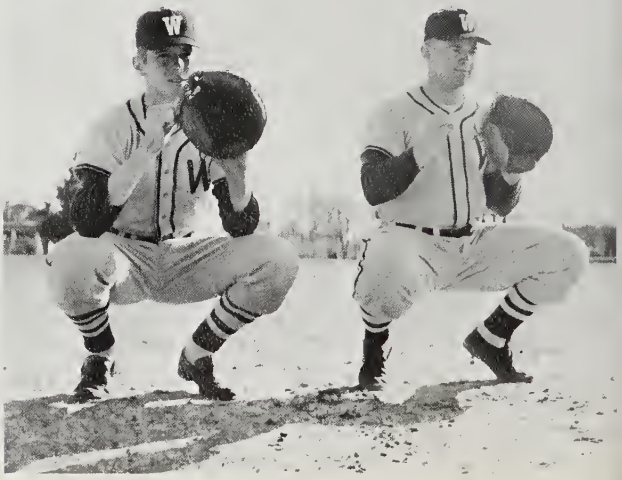

Pack catchers are William Neal Martin and Larry Apple.

THE TEAM, left to right, TOP ROW: Mac Woolard, Joe Stalls, Frankie Briley, Wiley Woolard, Floyd Watson, Phil Edwards. SECOND ROW: Larry Apple, Larry Schmitt, Harry Waters, Tommy Langley, Woody Hardy, Harry Gautier, Terry Waters. FRONT ROW: Larry Baker, Rusty Woolard, William Neal Martin, Rusty Everett, Ross Boyer, Jimmy Boyd, and Tommy Stanley.

Waiting to bat are, left to right: William Neal Martin, Frankie Briley, Larry Schmitt, and Larry Baker. Coach Bobby Alligood stands by.

Infielders are, TOP ROW, left to right: Terry Waters, Frankie Briley, Joe Stalls, and Larry Schmitt. BOTTOM ROW: Tommy Stanley, Rusty Everett, Tommy Langley, and Ross Boyer.

The 880 relay team is composed of Mike Moore, Leon Mason, Joe Taylor, and Leo Taylor.

Distance runners are Selby Jones, Joe Tunstall, and Joe Saunders.

THE TEAM, left to right, TOP ROW: John Myers, Joe Tunstall, David Carter, Tom Talley, Warren Everett. THIRD ROW: Jimmy Sharpe, Leon Mason, Mike Moore, Tommy Harris, Freddie Elks, Ray Abeyounis, Benny Davis. SECOND ROW: Tommy Morrow, Blount Modlin, Marty Martin, Bobby Warren, Jimmy Buck, Bill Moore, Barry Jackson, Coach Paul Pritchard. FRONT ROW: Joe Taylor, Leo Taylor, Leslie Woolard, Fredrick Hodges, Keith Woolard, Selby Jones, and Joe Saunders.

Ed Tetterton exhibits good form at the pole vault.

The One Mile Relay team is composed of Jimmy Sharpe, Leon Mason, Bobby Warren, and Leslie Woolard, kneeling.

Track

Jimmy Buck and Freddie Elks prepare to hurl the shot-put.

The Golf Team is shown practicing at the Country Club.

Golf Team

Chap Thompson blasts from a sand trap.

The team, from left to right: Jimmy Leach, Val Johnson, Jimmy Gurkin, Riley Roberson, Chap Thompson, and Lance Richardson.

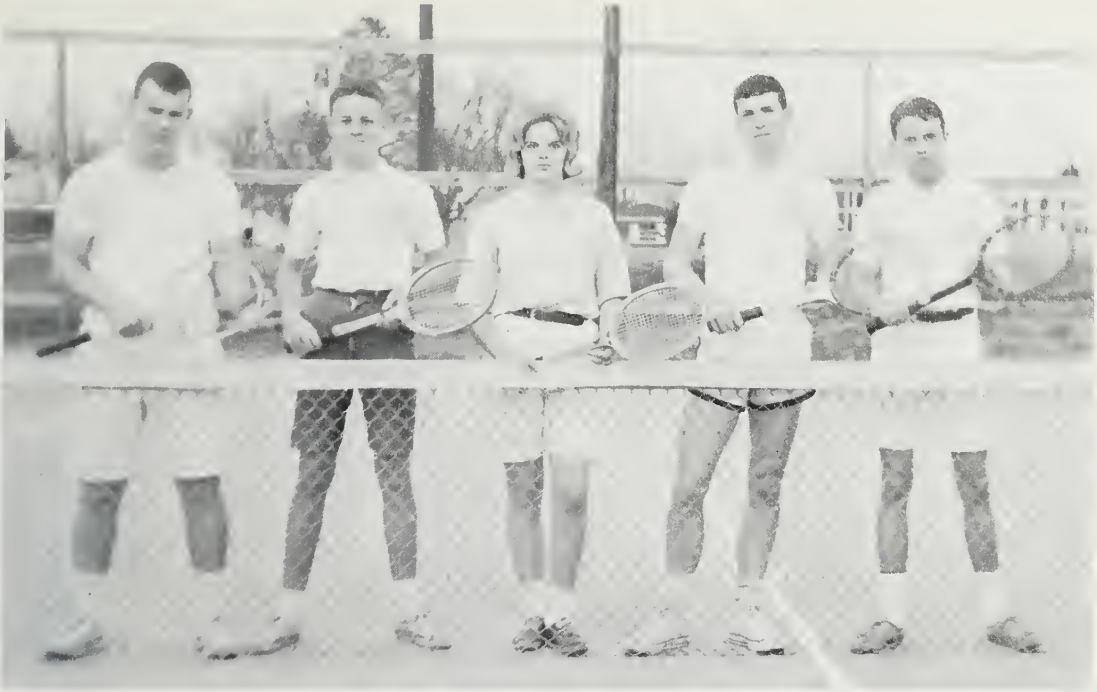

Team members are, from left to right: George Attmore, Fred Swindell, Betty Mac Harding, Paige Davis, and Jeryl Rawls.

Tennis

Preparing to serve is George Attmore.

Paige Davis backhands a shot to Betty Mac Harding and Jeryl Rawls.

The Varsity Cheerleaders are, from left to right: Milly Daughteridge, Carlotta Pfau, Dianne Howell, Mary Parvin, Phyllis Windley, Chief Camilla Leggett, Betsy Leggett, Davey Ann Ross, Jane Barrett, Tish Sawyer, and Patsy Latham.

Varsity Cheerleaders

Camilla Leggett leads the Varsity Cheerleaders during an after-school practice session.

Camilla Leggett vigorously jumps during varsity game.

J. V. Cheerleaders

Practicing in the lobby are Susan Roebuck and Mary Louise Hoots.

Junior Varsity Cheerleaders perform during the Tarboro game.

The Junior Varsity Cheerleaders are, from left to right: Mary Hoots, Susan Roebuck, Jane Bagwell, Linda Larkin, Jena Gurganus, Chief Patsy Wallace, Sally Mann, Lou Carter, Pat Walker, Jane Kornegy, and Harriet Morrow.

Girl's Intramural Basketball

MEMBERS ARE, left to right, FIRST ROW: Marcia Myers, Carol Spruill, Sylvia Harrison, Jane Bagwell, Brenda Linton, Harriet Morrow, Carolyn Armstrong, Suzanne Nelson, Elaine Staley, Dottie Rawls, Debra Pfeil. SECOND ROW: Gayle Evans, Phyllis Perry, Linda Davenport, Rita Warren, Jane Alligood, Betty Cherry, Mary Roberson, Peggy Tyer, Linda Cox, Pam Alligood, Linda Tripp, Frances Jones, Chris Hodges, Betsy Lee Hodges, and Mrs. Trent. THIRD ROW: Iola Deavers, Linda Elks, Connie O'Carroll, Carole Godley, Opal Woolard, Alice Williams, Sandra Cochran, Louise Cambell, Mary Lou Hunt, Barbara Jolly, Kay Sharpe, Chris Rose, and Sue Jackson. FOURTH ROW: Eleanor Rollins, Betty Alligood, Lynelle Murphy, Sallie Mann, Maria Stancil, Virginia Saleeby, Mary Mordicai, Verna Attmore, Becky Modlin, Donna Jackson, Derenda Hudgins, Jeanette Weathersby, and Diane Mason.

Various girls practice basketball in the gym.

Music

Choral Department

Members of the second and third period classes make up the W. H. S. Choir. Members are, left to right, FIRST ROW: C. Drake, P. Tyer, B. Cherry, C. Perry, E. Staley, S. Shoffner, S. Chauncey, R. Guthrie, J. Cratch, L. Edwards. SECOND ROW: E. Alligood, B. Ingalls, F. Alligood, P. Perry, J. Godley, A. Lamm, K. Potts, L. Kerr, H. Modlin, R. Gerrard, E. Jones, J. Saunders, R. Ramsey, R. Woolard, F. Elks, S. Owens, J. O'Neal, S. Register, E. Whitley, P. Sheppard. THIRD ROW: F. Cox, P. Hall, L. Box, B. Banks, L. Alligood, J. Jackson, D. Alligood, S. Warren, N. Rollins, B. Lee, G. Cutler, P. Scheutzon, E. Pollard, J. Hodges, L. Moore, D. Mitchell, W. Everette, M. Cox, T. Thompson, L. Wainwright, S. Ingalls, D. Warren, S. Hardison, B. Worrell, A. Watson, P. Wells.

Second period officers are Sandy Shoffner, Pres.; Betsy Worrell, Sec.-Treas.; Horace Modlin, Lib.; Joe Saunders, Vice-Pres.; and Richard Gerrard, Soc. Chrmn.

ACCOMPANISTS: Gary Jones, Sandra Shoffner, Kay Potts, Judy Cratch, and La Ree Edwards are choir accompanists.

Third period officers are Kay Potts, Pres.; Lynn Kerr, Vice-Pres.; Alma Lamm, Sec.-Treas.; Carolyn Perry, Lib.; and Francis Alligood, Soc. Chrmn.

Alma Lamm presents "O Holy Night" with the accompaniment of the band and choir at their joint Christmas service.

Girls selected for the Sextet are Jo O'Neal, Stephanie Owens, Ramona Guthrie, Kay Potts, Susie Chauncey, and Alma Lamm.

Choral Director, Mr. Julian Wagemaker, prepares to play records which will increase his students' musical appreciation.

A first this year for the Music Department is a folk singing group called the "Originals" composed of boys selected from both the band and choir. The members are: Gary Jones, Billy Hill, Freddie Elks, Joe Saunders, James Hodges, Rufus Whitaker, Gene Swanner, Ed Tetterton, Richard Gerrard, Lynn Kerr, Clifford Swain, and Eddie Jones.

1964 Pam-Pack

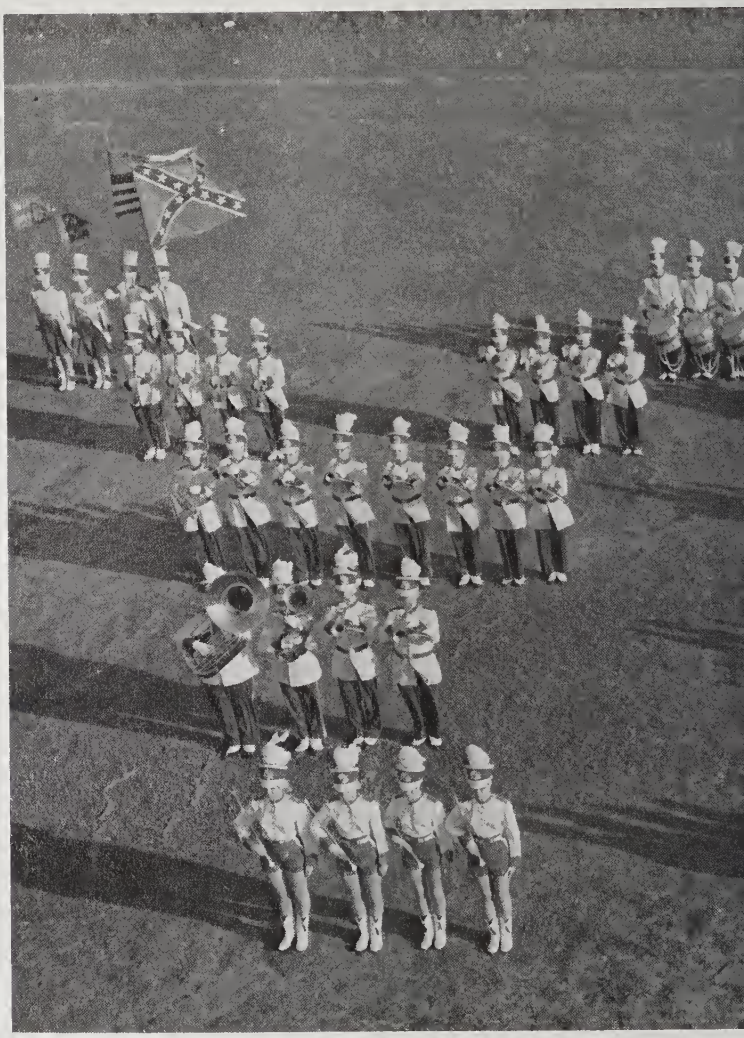

PICCOLOS

Emily Alligood

Kathy Cartwright

Doris Ann Smith

Lorraine White

CLARINETS

Allen Ball

Gail Cherry

Dale Ferguson

Carole Godfrey

Gaye Harris

Bunny Hodges

Mike Jefferson

Al Jones

Barry O'Neal

Dena Rutledge

Carolyn Sheppard

Kay Stancill

CORNETS-TRUMPETS

Mae Alligood

Elbert Banks

Donald Clark

Robert Flemming

Joe Giddings

Bill Gravely

Winston Hodges

Don Oden

Larry Quidley

Jimmy Walker

Billy Wallace

Jackie Wallace

Fred Watkins

Rufus Whitaker

BASS TRUMPETS

Ellis Sawyer

Clifford Swain

Gene Swanner

Marching Band

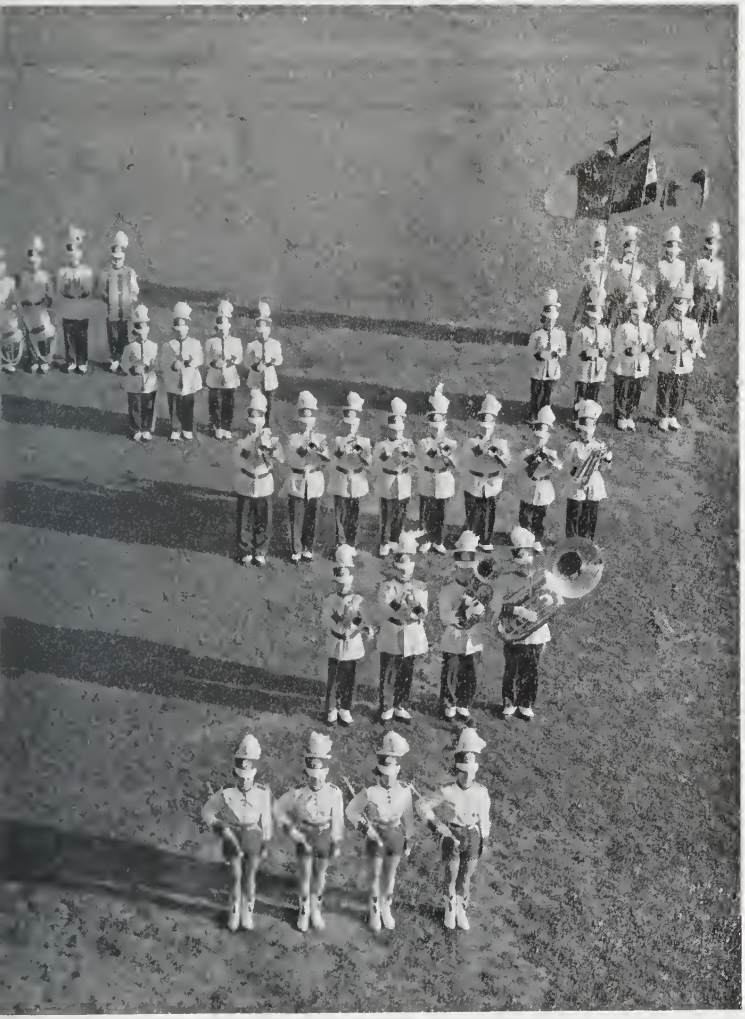

Windy White

BARITONES

Hank Cherry

Bill Dawson

BASSES

Rick Harrison

Gary Jones

BELLS

Ann Clifton

Linda Swain

DRUMS

Arnold Ball

Terry Harris

Billy Hill

Pate Hodges

Larry Sadler

Terry Sawyer

Joe Taylor

Ed Tetterton

MAJORETTES

Patsy Asby

Sue Bingham

Donna Cherry

Tracy Chesson

Mary Anna Ferguson

Carolyn Griffin

Ann Jones

Mary Helen Moore

COLOR GUARD

Jackie Cox

Patsy Haislip

Marion Mayo

Kay Potts

Emily Jo Spruill

Brenda Toler

Bobbie Jean Walker

Sherron Woolard

Marching band members, the Color Guard, and the Majorette Squad are included in the Concert Band.

Members of the Originals Combo are Clifford Swain, Gary Jones, Larry Sadler, James V. Larkin, Mae Alligood, Sue Bingham, Barry O'Neal, and Gene Swanner.

Joe Taylor, property manager, packs a uniform for Donald Clark, quarterback. Donna Cherry, chief majorette, explains last minute details to Mary Helen Moore, assistant chief.

Carolyn Griffin, secretary, waits to show Mr. Larkin the roll; while Carolyn Sheppard, librarian, asks him about music for a forthcoming performance.

Members of the W. H. S. Majorette Squad are Tracy Chesson, Patricia Asby, Sue Bingham, Ann Jones, Mary Anna Ferguson, Mary Helen Moore, Assistant Chief; Donna Cherry, Chief; and Carolyn Griffin.

Members of the W. H. S. Color Guard are Emily Spruill, Jackie Cox, Brenda Toler, Patsy Haslip, Sharon Woolard, Marion Mayo, Kay Potts, and Bobby Jean Walker, Captain.

"But I can't march!" exclaimed Color Guard Captain Bobby Jean Walker.

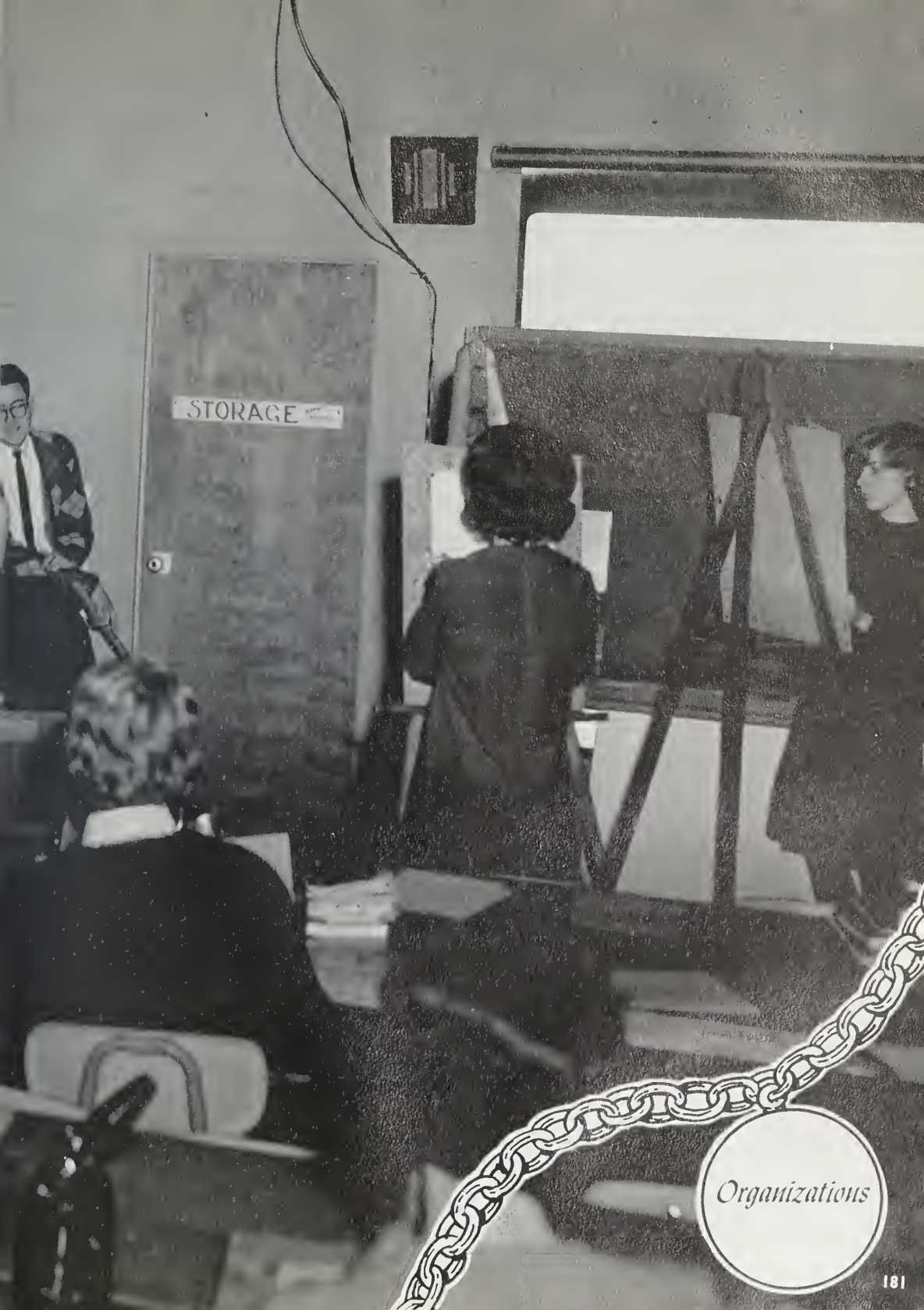

Organizations

Student Council

President - TOMMY HARRIS

Our Student Council leads the student body in varied activities. Supporting a Korean War orphan and planning chapel programs are just a few of its duties. Highlighting the school year is the Coronation Ball, sponsored by this fine organization.

Weekly sessions include discussions on such topics as keeping the school clean, smoking, honor codes and raising money. Reports are made by home room representatives to inform the students of measures to be taken by the Council.

Advisor - MR. SHEP GRIST

Vice-President - BILL MOORE

Secretary - CAMILLA MOORE

Treasurer - BARRY O'NEAL

ASSEMBLY COMMITTEE - Jimmy Boyd, Rick Harrison, chairman; Keith Richardson, and Mary Hall.

FINANCE COMMITTEE - Phyllis Windley, Dave Tayloe, Bill Moore, chairman; Emily Alligood, and Barry O'Neal.

BULLETIN BOARD COMMITTEE: Ann Duke, Claudia Smith, Camilla Leggett, chairman; Rufus Whitaker, Mike Gibbs.

HOUSE COMMITTEE: Warren Everett, Lou Carter, and Larry Farmer. Not Pictured: Gail Singleton, Clarence Woolard, Alton Lancaster, and Jean Godley.

Student Council

DANCE COMMITTEE - Harold Robinson, Chris Hodges, Gail Singleton, Mae Alligood, chairman; Linda Tripp, and Kay Potts.

POINTS COMMITTEE - Danny Alligood, Camilla Moore, chairman; Diane Mason, and Sue Civils. (Not pictured, Jerry Briley, and Larry Walker.)

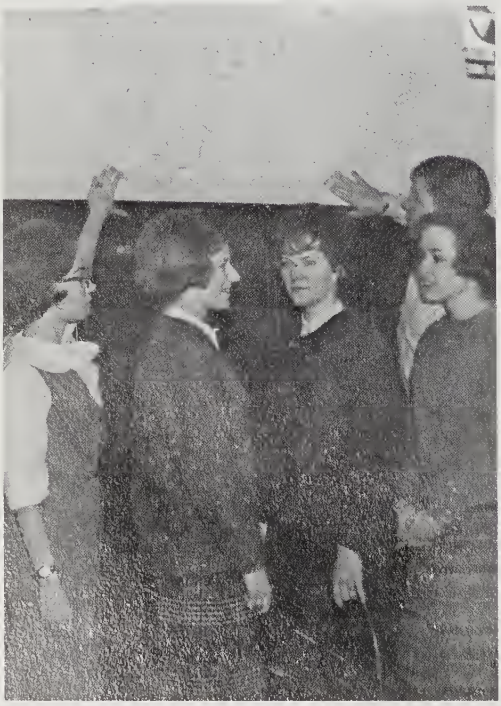

PUBLICITY COMMITTEE - Tomp Litchfield, Lorre Alligood, Jo Ann Swain, Sandra Shoffner, and Mona Pelletier, chairman. (Not pictured, Lance Richardson.)

ELECTIONS COMMITTEE - Chairman, Bill Dickinson; Jeryl Rawls, Alma Lamm, and Lorraine Mobley. (Not pictured, Tommy Morrow, Rusty Everrett.)

Packromak Staff

Editor - CAMILLA MOORE

Only a Packromak staff member can fully appreciate the time and energy connected with publishing a yearbook.

Taxing jobs begin early in the summer as staff members solicit numerous business establishments in attempts to sell ads with which to finance the annual.

When school begins students busy themselves with picture taking, advance planning, and time-consuming layouts.

After months of frantic work, staff members breathe sighs of relief as the last shipments are rushed to the publishing company.

Spring brings the annual back in a completed form. Happy students exchange Packromaks for autographing. These are the joyous ones, but in a greater sense, the truly joyous are those students in the National Honor Society who produced the school's memory book.

Business Manager - CAMILLA LEGGETT

Assistant Editor - SCOTT RAWLS

Advisor - MRS. FORD WORTHY

Subscription Managers - BILL DUDLEY and ED TETTERTON

Photographer - BILLY WALLACE

Advertising Manager - MARY HALL

Typists - JULIE HARDY and LORRAINE MOBLEY

Literary Editor - GENEVIEVE WOOLARD

Eighth Grade Editors - RICHARD WILSON and LARRY FARMER

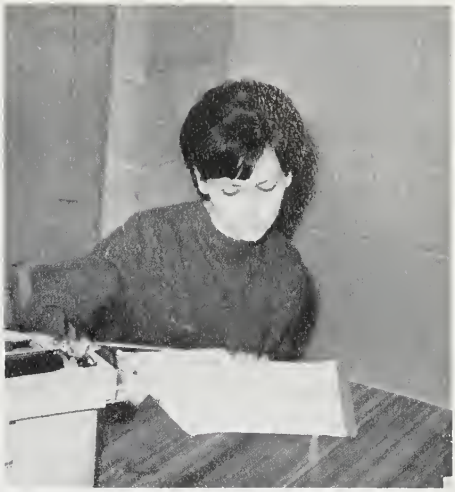

Ninth Grade Editor - BRENDA WOOLARD

Tenth Grade Editor - SUE CIVILS

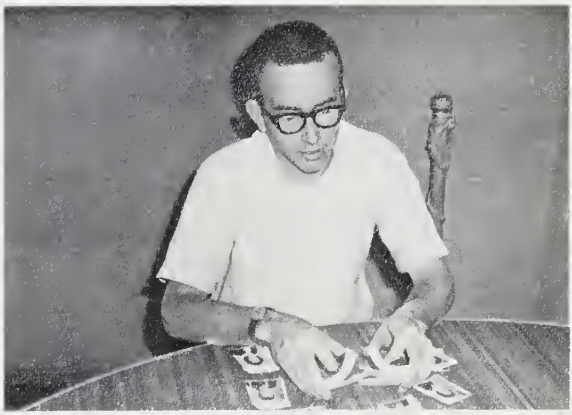

Junior Editor - BOB PARVIN

Sports Editors - LANCE RICHARDSON and TOMMY HARRIS

Senior Editor - ELLEN SHEPPARD

Organizations Editors - MONA PELLETIER and RITA EVERETTE

Feature Editor - MARY ANN POTTS

Music Editors - DONNA CHERRY and CAROLYN SHEPPARD

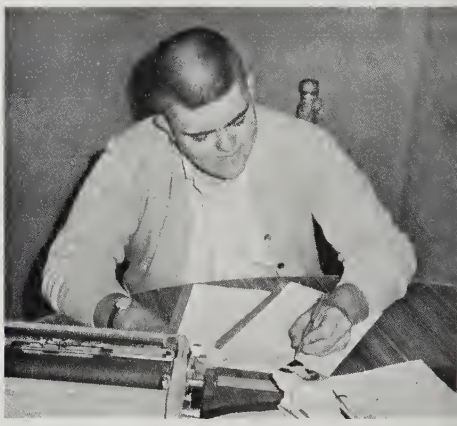

Faculty Editor - BILL DICKINSON

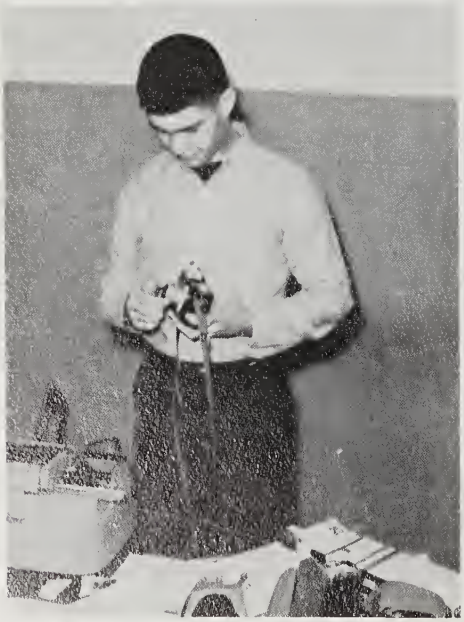

Photographer - CHARLES KNIGHT

Layout Editor - JOSEPHINE BOWEN

National Honor Society

Publishing the Packromak is the task that the National Honor Society completes successfully each year. Other activities include representation at the state convention and an annual spring banquet.

National Honor Society qualifications are on the basis of scholarship, leadership, and service. To be eligible one has to have a ninety-two and above average during the freshman and sophomore years in high school.

MRS. FORD WORTHY - Advisor

Camilla Leggett, President; Scott Rawls, Vice-President; Ellen Sheppard, Secretary; and Bill Dudley, Treasurer, are reviewing the successes of the year.

MEMBERS:

Sue Bingham
Kay Chauncy
Brenda Cothern
Milly Daughtridge
Jackie Gerard
Carolyn Hewitt
Betsy Lee Hodges
Sandra Hoots
Dianne Howell
Betty Jackson
Linda Jordan
Ann Karnowsky
Connie Lane
Patsy Latham
Virginia Massie
Barry O'Neal
Carlotta Pfau
Elizabeth Ross
Claudia Smith
Larry Taylor
Norma Tetterton
Phyllis Windley
Josephine Bowen
Donna Cherry
Sue Civils
Bill Dickinson
Bill Dudley
Rita Everette
Larry Farmer
Mary Hall
Julie Hardy
Tommy Harris
Camilla Leggett
Loraine Mobley
Camilla Moore
Bob Parvin
Mona Pelletier
Mary Ann Potts
Scott Rawls
Lance Richardson
Carolyn Sheppard
Ellen Sheppard
Ed Tetterton
Billy Wallace
Richard Wilson
Brenda Woolard
Genevieve Woolard

Induction into the National Honor Society is characterized by a solemn and impressive ceremony. As each new member is called he is directed to light the symbolic candle of truth. Inductions this year totaled 24.

Ashley B. Futrell Quill and Scroll

Quill and Scroll is an international organization for high school journalists. Membership is strictly on a merit basis. To qualify, members must meet certain minimum requirements through work on school publications. The purpose of this honorary organization is to reward students for dependable service to school publications.

Members of the 1964 Quill and Scroll are as follows: SEATED: Scott Rawls, Sharon Tyer, Lorre Alligood, and Sue Civils. STANDING: Ellen Sheppard, Camilla Moore, and Rita Everette. Not pictured: Mary Ann Potts.

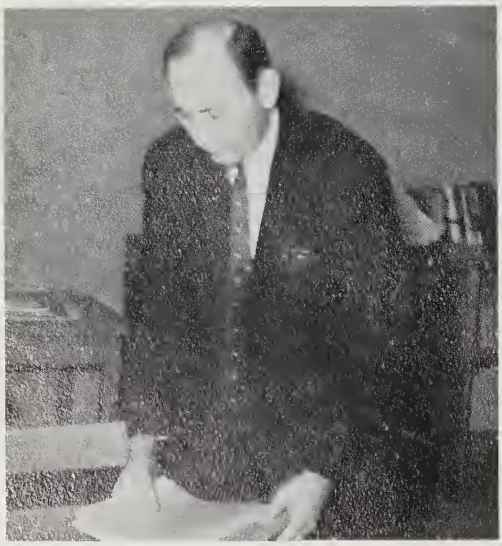

Due to the effort and initiative of Mr. James Ferrell, advisor, a Quill and Scroll chapter was established at Washington High School this year.

In an initiation service, marked by dignity, Mr. Ashley B. Futrell, for whom the chapter was named, was made an honorary member by Lorre Alligood and Camilla Moore.

The Pamlicoan

The Pamlicoan is published by the journalism class of Washington High School. This group is a member of the Quill and Scroll, the International Honor Society for High School Journalists.

Guided by Editor Lorre Alligood, Assistant Editors Sharon Tyer and Sue Civils draw up a page layout for the Pamlicoan.

EDITOR - - - - - - - - - - - - - - - - Lorre Alligood
ASSISTANT EDITORS - - - - - Sharon Tyer, Sue Civils
PHOTOGRAPHER - - - - - - - - - - - John Litchfield
CIRCULATION MANAGER - - - - - - - - - Mary Hall
EXCHANGE MANAGER - - - - - - - - - Elaine Knight
ADVISOR - - - - - - - - - - - - - - - - James Ferrell
CONTRIBUTING WRITERS - - - - - - Sandra Shoffner, Linda Davenport, Lynn Alligood, Maria Stancill, Susie Smith, Paul Dunn, Tomy Harris, Richard Wilson, Riley Roberson, Rodney McCauley
FEATURE EDITOR - - - - - - - - - - - Mary Ann Potts

Preparing an issue of the Pamlicoan requires a great deal of work and effort on the part of each member of the Journalism class.

Mr. Ferrell discusses a point of journalism with Mary Ann Potts, feature editor.

John Litchfield, photographer, goes to any extreme in order to obtain a good picture.

Spanish Club

As a result of fine leadership by Mrs. James Larkin, and the co-operation among Spanish students, the Spanish Club float rated third-place in the Homecoming parade this year.

Listening to Spanish albums is a favorite pastime of the Spanish Club officers. They are Vice-President, Rick Harrison; President, Mona Pelletier; and Secretary, Mary Kay Kolacz. Not pictured, Fred Swindell, Treasurer.

Among the largest and the most popular clubs in school is the Spanish Club. The monthly meetings help the students to further their knowledge of the Spanish language, customs, and people. Gay fiestas and an annual banquet are just a few activities of this club.

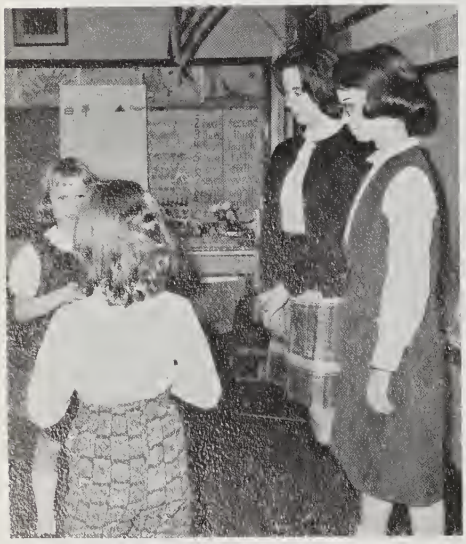

Teaching elementary grades basic Spanish is a new project of the third year class. Here Mary Kay Kolacz and Mona Pelletier observe second grade children repeating what they have learned.

Senior Mike Hill points out a particular trouble spot in Latin America to the third-year students.

French Club

Le Cercle Francais has had a successful year. Meetings have yielded ideas and projects responsible for success, under the leadership of their officers and Mrs. Everette.

Their float in the Homecoming parade won first place. During the Christmas assembly, the club participated by singing French carols.

The climax of activity came in the form of the French Club banquet. French costumes, food, songs and program were a happy conclusion to the year in Le Cercle Francais.

CAFE VICTOIRE: Greatest victory since the fall of the Bastille! The highlight of the Homecoming Parade was the attractive, first-place French Club float.

French Club officers are caught in a rare moment of relaxation. The officers are from left to right: Mary Hall, President; Bill Dickinson, Chaplain; Jackie Gerard, Treasurer; Steve Duckett, Sergeant-at-Arms; Secretary, Mary Ann Potts; and Bobby Warren, Vice-President.

Madame Everette has proficiently led the French Club along its roads of success.

Girls' Monogram Club

Homecoming, with its many activities, is the sole responsibility of the Girls' Monogram Club. These girls plan and work for weeks in advance in order to make the event successful.

Members of the Girls' Intramural Basketball team and cheerleaders are on the membership roll of the club.

Besides homecoming, the group sponsors many dances and charters bus trips to out-of-town games.

The student-faculty game provided much fun and entertainment for all, even though the students were defeated. Mrs. Rebecca Rogers attempts a shot as Mrs. Bunting, Ellen Sheppard, Louise Cambell, Mary Lou Hunt, and Mrs. Robin Perkins await the rebound.

Diane Mason tosses the ball for Maria Stancill and Rita Warren as Phyllis Perr Betsy Lee Hodges, Virginia Saleeby, Betty Cherry, and Louise Campbell look on.

Officers of the Girls' Monogram Club are Diane Mason, President; Maria Stancill, Vice-President; Kay Walker, Secretary; and Ellen Sheppard, Treasurer.

A large number of students boarded two chartered buses which headed for the semi-final football playoffs between Washington and Hamlet. These buses were sponsored by the Girls' Monogram Club.

Boy's Monogram Club

As all boys with a common interest in sports the Boy's Monogram Club is involved in interesting activities which occur throughout the school year.

A function of the club is the selling of popcorn at basketball games. This worthwhile project helps pay for the monogram jackets.

Another money-making project is the sponsoring of dances which are held in the gym at various intervals.

Lettermen from various sports are eligible for membership in this club which promotes sportsmanship and athletic competition.

The task of selecting Boy's Monogram Club members rests within the capable hands of the officers. Leon Mason, Vice-President; Lindsay Jones, Secretary-Treasurer; Mike Moore, President; and Billy Talley are busily at work in this capacity. (Not pictured is Frankie Briley, Sergeant-at-Arms.)

Mr. Bill Farrior shoots as Jimmy Buck guards as Mr. Carl Smith awaits action during the Student-Faculty game.

Advisor of the club, Mr. Graham Singleton, offers helpful advice to athlete, Tommy Harris.

MRS. DURWOOD GODLEY - Advisor

LORRE ALLIGOOD - President

MRS. EDDIE SNOW - Advisor

Carolyn Drake, Secretary; Mrs. Durwood Godley, Advisor; John Myers, Historian; and Pat Franklin, Vice-President are making plans for an upcoming production. (Not pictured, Claudia Smith, Treasurer.)

Demille Playhouse

Interested persons in the field of drama include the members of the Demille Playhouse. The purpose of the club is to provide opportunity for students to express their performing talent. During the year interesting plays are presented for student enjoyment.

"The Other Wise Man," presented during Christmas, featured the well-known story of the man who sought Christ and found Him on the Cross.
In a tender scene, Sarah, played by Mary Ann Potts, pleads with Artaban, portrayed by Barry O'Neal, to save her child from the Roman soldiers. The play was narrated by Lorre Alligood.

Cleopatra, the siren of the Nile, and her maidens graced the streets of Washington as the Dramatics Club float headed through the cheering crowd. In connection with the annual Homecoming festivities, members of the club spent long hours and much energy on their entry which won second place in the float contest.

Future Teachers of America

Milly Daughtridge, President of the Future Teachers of America, consults with Mrs. Jack Harris, Advisor, about plans for future programs.

Throughout the year the Future Teachers of America play host to a number of interesting speakers, who give valuable advice to young people planning a teaching career.

In the fall club members combine their efforts in a homecoming float which cleverly depicts some aspect of the educational system.

Each month the club meets to dispense with the business at hand.

During the year delegates from the local chapter attend an inspiring state convention in which members from numerous towns meet to elect state officers.

As a climax to the yearly activities, the F.T.A. stages an elaborate banquet in the spring.

Planning an F.T.A. meeting requires careful consideration. Ann Duke, Secretary; Carlotta Pfau, Vice-President; and Bobby Harris, Treasurer, pore over important details for a monthly meeting.

"Who dares to teach must never cease to learn"

Future Homemakers of America

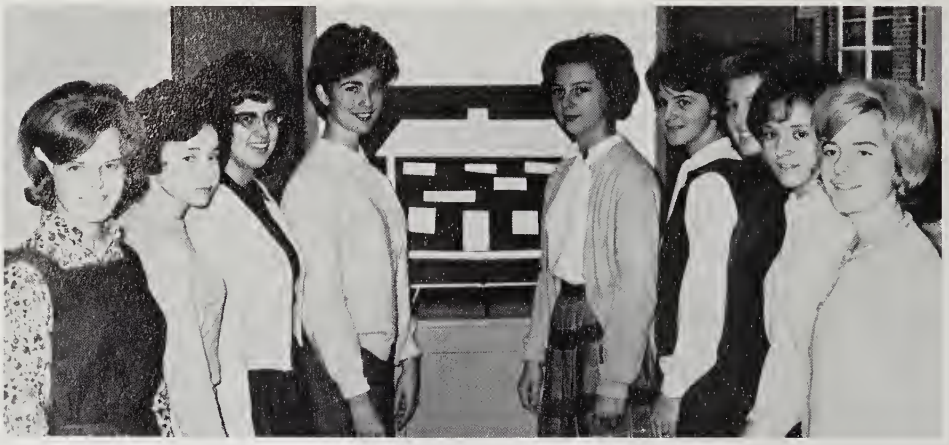

Left to right are the officers: Kay Walker, Treasurer; Patsy Wallace, Songleader; Mae Alligood, President; Phyllis Windley, Vice-President; Betsy Leggett, Parliamentarian; Linda Larkin, Photographer; Beth Rodman, Secretary; Susan Roebuck, Reporter; and Tish Sawyer, Historian.

In a district F.H.A. rally which was held in the fall at Washington High School, girls from various towns in the area spent an eventful day. The theme was based on the club's motto: "For we are the builders of Homes."

At a November Mother-Daughter banquet the Reverend Charles Hubbard of Wilson addressed members of the Future Homemakers of America.

Commercial Club

Preparing students for general office work is the chief aim of the Commercial Club. Participation in the County Typing Contest is of main interest among students each year.

The officers and advisors focus their attention on a problem as Sue Civils attempts to master the operations of the adding machine. Sue Civils, President; Mrs. Sarah Talley, Mrs. Tommy Glenn, Ellen Sheppard, Program Chairman; Julie Hardy, Secretary; Ann Gautier, Treasurer; and Cheryl Boyd, Vice-President are the officers of the club.

Pat Skalmusky, shorthand student, takes dictation while helping Mr. Wagner in the office.

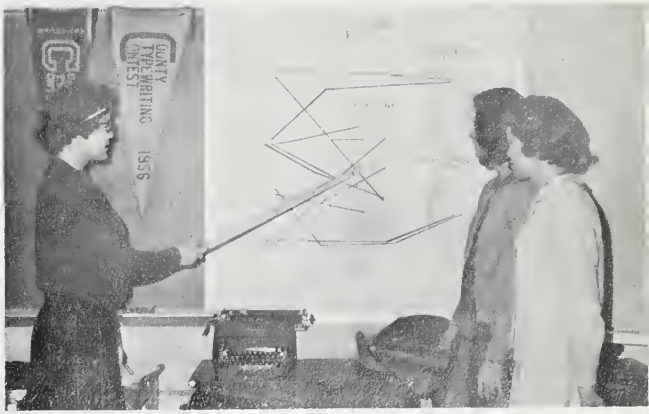

Ellen Sheppard, second-year commercial student, is discussing elements of bookkeeping with fellow classmates, Diane Mason and Lorraine Mobley.

In an attempt to gain speed and accuracy, first-year typing students, Virginia Saleeby and Clara Nobles, compete against second-year students, Jean Midyette and Iris Keith.

Future Farmers of America

The school year for members of the Future Farmers of America is filled with interesting educational experiences.

These boys participate in a number of contests involving skills in raising livestock and growing crops.

Representing the local chapter the F.F.A. members travel to other towns to engage in competition in various fields.

During the Beaufort County Fair the F.F.A. sponsors a booth in the exhibition hall which has won much recognition and praise.

The F.F.A. offers a challenge to boys interested in farming, and provides excellent training for the future.

Danny Alligood, President, explains a point concerning parliamentary procedure to the following officers: Norwood Cherry, Vice-President; Robbie Roberson, Treasurer; Phillip Whitaker, Reporter; Phil Garris, Sentinel; Benny Davis, Secretary; and Mr. J. M. Worrell, Advisor.

FIRST ROW, left to right: Phillip Whitaker, Robbie Roberson, Norwood Cherry, Danny Alligood, Benny Davis, Phil Garris, Mr. J. M. Worrell. SECOND ROW: Wayne Alligood, Rudy Toler, Gary Holland, Ray Leary, Steve Woolard, Heber Cox, Shelton Lilley, Ernie Singleton, Royce Hannah, Billy Elks, Ray Crisp, William Alligood, Hank Cherry, Alton Griffin, Ben Roberts. THIRD ROW: Larry Ingalls, Donald Alligood, Fred Hodges, Mac Gautier, Colon Alligood, Elmer Ingalls, Johnny Ingalls, Marvin Barber, James Hodges, Whit Rhodes, Larry Bland, Clarence Woolard, Earl Braddy. FOURTH ROW: Darrell Holland, Bill Woolard, Eugene Cherry, Willie Hardison, Edmund Ipock, Ronnie Smith, Gene Whitaker, Ralph Perry, Phillip Woolard. FIFTH ROW: Wayne Jackson, Bobby Everson, Nolan Alligood, Micheal Woolard, David Beddard, Mitchell Waters, Carlton Winstead, Elwood Cherry, Jimmy Boyd.

Distributive Educational Club

Members of the D.E.C.A. of Washington High School are as follows: SEATED: Linda Fisher, Edith Adams, Betty Cartwright, and Nita Strickland. STANDING: Billy Cambell, Raymond Williams, Larry Lane, Sidney Moore, and Mrs. Treasure H. Edwards, Advisor.

Working a total of fifteen hours during the week and receiving salary in return, members of the Distributive Educational Clubs of America are trained in the many facets of salesmanship and office work.

Many students can be seen at local shops and offices, behind counters, cash registers, typewriters, and adding machines, busily performing duties which will be of utmost advantage in the coming years.

These students are receiving valuable education and experience in an organization which has been in existence at Washington since the beginning of the present school year.

VICE-PRESIDENT
Josie Cox
Credit Bureau

PRESIDENT - Lorraine Mobley
Mobley Tire Service

SECRETARY - Rose Haddock
Beaufort County Savings and Loan

TREASURER - Diane Ingalls
Glamour Shop

Lois Ormond
Kings

Vocational Industrial Club

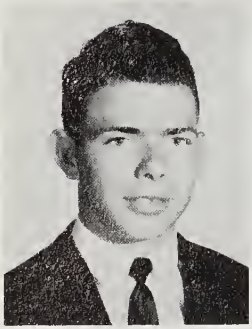

PRESIDENT - Darrell Holland

By serving in numerous jobs such as nurses aids, mechanics, etc., members of the Vocational Industrial Club gain valuable skills for the future.

These club members, while receiving helpful experience, are paid for their services. Thus, the purpose of the organization, which was established two years ago, is two-fold.

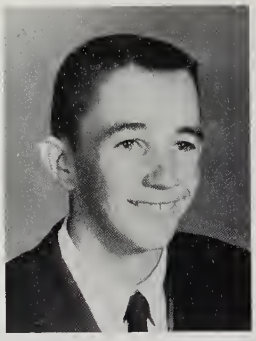

VICE-PRESIDENT - Mike Lilley

SECRETARY - Diana Everson

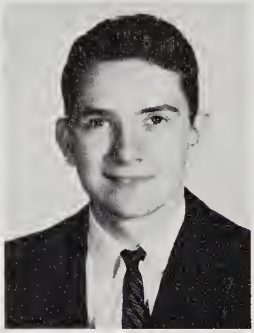

TREASURER - Donald Berry

REPORTER AND LIBRARIAN - Daphine Warren

The VIC Club requires members who are capable and industrious. The following people hold jobs in the community as part of their club participation and activity: Mike Lilley, Terry Hales, Ronald Alligood, Donald Berry. ROW 2: William Godley, Linda Dixon, Patricia Berry, Sylvia Warren, Diana Everson, Daphine Warren, James Floyd, Advisor, Mr. Al Hodges. ROW 3: Kenneth Mayo, Richard Woolard, Darrell Holland, Larry Jefferson, Mike Cox, Ronald Lupton, Marvin Keech, Kirby Avery. Not pictured: Ronald Ramsey and Larry Ward.

"Striving for a Better Future"

Bus Drivers' Club

Our Bus Drivers' Club consists of safe, dependable drivers. The duty of each driver is to safely transport students to-and-from school.

Gordon Pippin, President; Cheryl Boyd, Secretary-Treasurer; and Manfred Alligood, Vice-President are checking the engine for repairs.

Bus Drivers are Julie Heardy, Ann Gautier, Cheryl Boyd, Patricia Woolard, Elaine Moore, Gordon Pippin, Fred Lee, Manfred Alligood, Shelton Lilley, Phillip Whitaker, Phil Garris, Charles Woolard, and Freelen Fraley.

ADVISOR - Mrs. James Larkin

Pep Club

This new organization has helped promote renewed interest in school spirit among students. At football games members encourage good sportsmanship by co-operating with cheerleaders and band, and in supporting the team.

"Little Blue Riding Hood," a touching one-act skit based on the story "Little Red Riding Hood," was presented by the Pep Club during the Homecoming pep rally. The stars, Mona Pelletier, who portrayed Little Blue Riding Hood, and John Gorham, who took the part of an ominous cardinal, stole the show as the audience applauded enthusiastically.

Advertisements

EASTERN

OPTICAL

COMPANY

WITN
RADIO

Music - Weather

News - Sports

radio witn

Congratulations, Seniors

GENERAL WELDING
& MACHINE CO.

River Road

WH 6-4700

G. E. COOPER A. L. BOYD

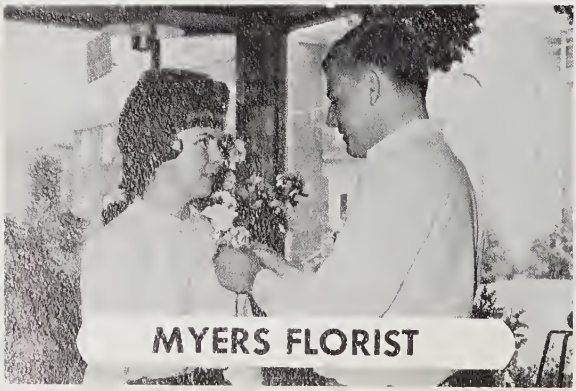

SMALL'S BOOK STORE

FARISH
MOTOR
CO.

WALKER'S
DRIVE-IN CLEANERS

"For Fast But Efficient
Service"

Good Luck, Class '64

SAWYER
HARDWARE

John Small Ave.

Toys and Sporting Goods

CAROLINA DAIRY

Nutritious Dairy Products

TIDEWATER
Natural Gas
COMPANY

the Economy Fuel for Modern Living!

Best Wishes, Seniors

THE THRIFT SHOP

Washington, North Carolina

SMITH MOTOR COMPANY

Oldsmobile . . .

"in a class by itself"

JACKSON BEDDING COMPANY

Quality Bedding

Pactolus Highway

Washington, North Carolina

MORRIS INSURANCE AGENCY

103 W. Main St. WH 6-2216

Sells Good Insurance

Congratulations, Seniors

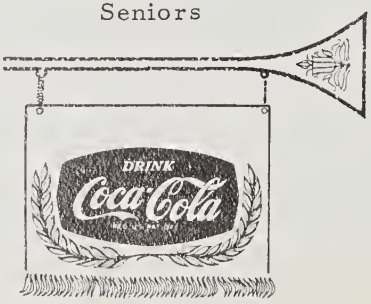

Compliments of

COX'S SHOE STORE

126 W. Main St.

Washington, North Carolina

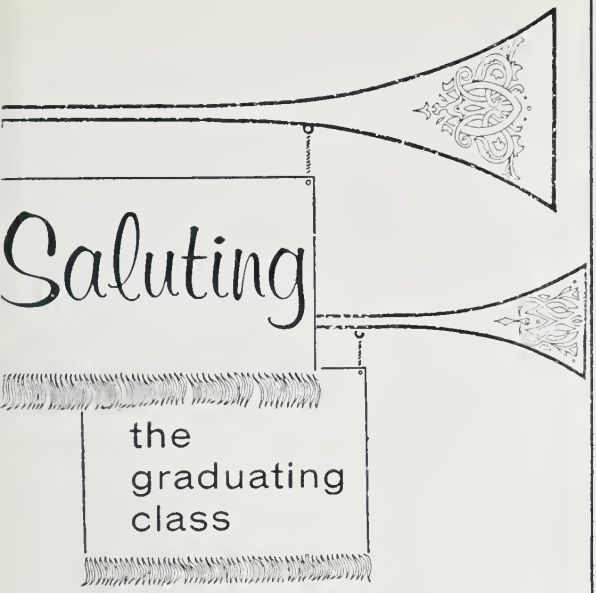

NOE'S STUDIO OF PHOTOGRAPHY

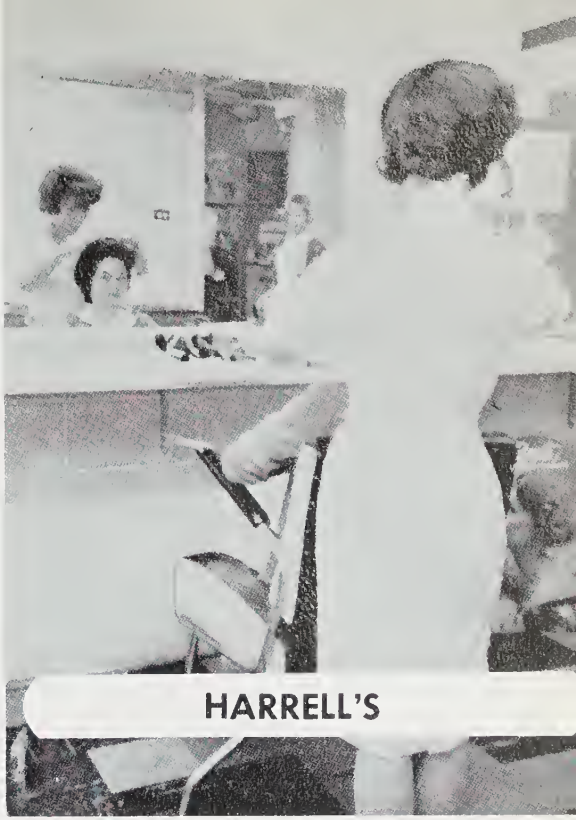

HARRELL'S

WEEW

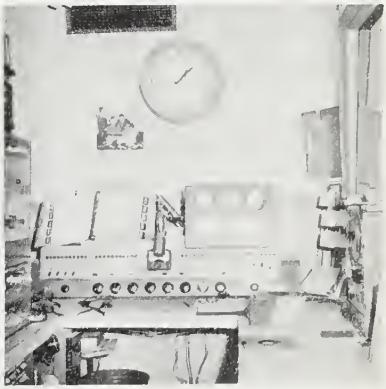

POCAHONTAS TRADING POST

River Road

Where Good Fishing Starts

LEWIS, INC.

Excellence

in

Fashions

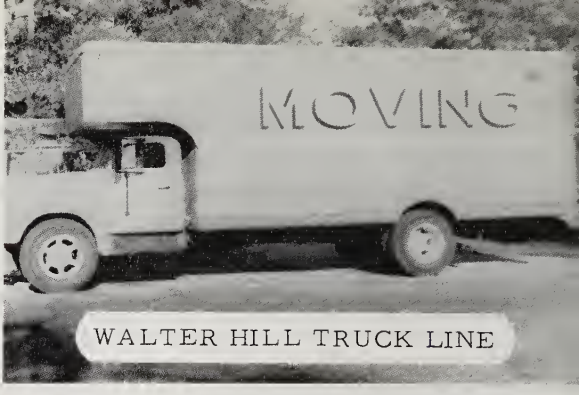

WALTER HILL TRUCK LINE

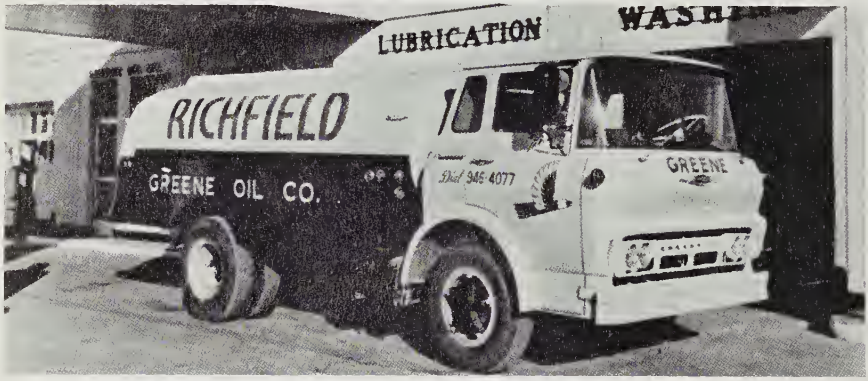

GREENE OIL COMPANY

Good Luck, Seniors

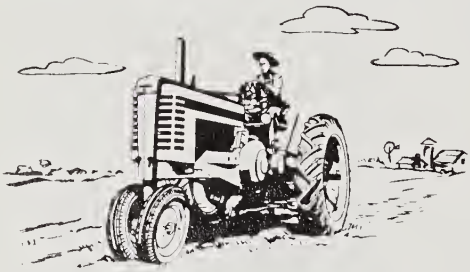

MacKENZIE EQUIPMENT CO., INC.

Second St. and Hackney Ave.

Farmall Tractors - International Trucks

Modern Service Department

WASHINGTON IRON & METAL CO., INC.

Phone WH 6-5175

Washington, North Carolina

FOREST HILLS SERVICE CENTER

J. F. BUCKMAN & SONS

"Quality clothes for the family"

106 W. Main St.

Congratulations, Class '64

EVERETTE'S TRUCK LINE

Household Moving

All Cargo Insured

J. D. McCOTTER INCORPORATED

Chris Craft Boats
Ready-Mix Concrete
Building Supplies
Concrete Blocks

Best of Luck From

PARK BOAT CO.

Evinrude Motors

Grady White Boats

SERVICE MARKET

"Better things to eat"

103 N. Market St.

Washington, North Carolina

COMPLIMENTS OF

HARDEE'S

Located on

Carolina Ave.

STEWART'S JEWELRY STORE

Exquisite Jewelry

W. C. MALLISON & SON

JOHN DEERE
QUALITY FARM EQUIPMENT

Hardware

Heating and Air Conditioning

JONES BODY SHOP

Highway 264 East

Salutes Class '64

BANK OF WASHINGTON

Washington, North Carolina

Beaufort County's Only Independent Bank

Home Owned --- Home Managed

SMITH MILLS PONTIAC

Pontiac for '64

PONTIAC

"Where to buy them"

Compliments of

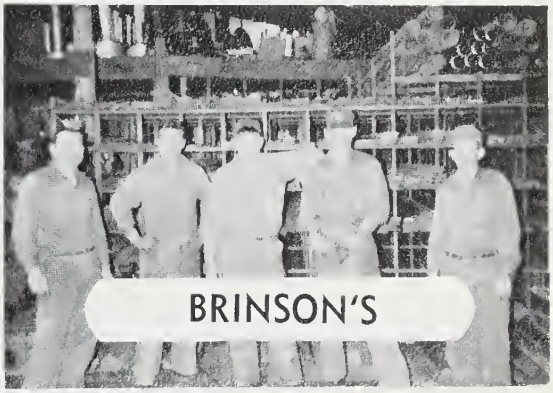

BRINSON'S WELDING & MACHINE SHOP

We Are Specialists

on Precision Work

Commercial - Industrial - Residential

WH 6-4010 or WH 6-5273

WASHINGTON GRAPHICS, INC.

"Where Printing Is An Art"

123 South Market Street

TIRE HEADQUARTERS

: New Tires :
: Quality Recapping :
: Alignment and Brake Service by Experts :

Phone 946-6350

BAKER TIRE CO.

301 N. Bonner St.

Phone WH 6-5383

Fast SERVICE

Phillips 66

TAYLOR-ROBERTS OIL CO.

River Road Washington

EVANS SEAFOOD COMPANY

Wholesale Fish, Oysters, Shrimp

Phone WH 6-5659

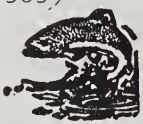

Res. Phone WH 6-3482

Washington, North Carolina

We Salute W.H.S.'s Class '64

PAMLICO MOTOR CO.

BELK-TYLER COMPANY

Washington, North Carolina

Fine Clothes for Every Family

Belk-Tyler's
Home of Better Values

J. H. PINKHAM

With Compliments From

H. E. HARDING & SON INSURANCE

Real Estate - Insurance

GOOD LUCK, GRADUATING CLASS '64

NATIONAL SPINNING CO.

GUY T. SWINDELL

Your Jeweler

112 West Main St.

Washington, North Carolina

WH 6-2244

Compliments of

JEFFERSON GAS & APPLIANCE CO.

LP GAS
THE MODERN FUEL

We Salute the Class '64

F. RAY MOORE

Enjoy

GOOD FOOD

PAM'S SODA SHOP

CARGILL, INC.

East Fourth St.

Washington, North Carolina

RENN-TAFF CO., INC.

Everything for Your Office

TAYLOE DRUG CO.

and

HOSPITAL PHARMACY

Prescription Headquarters

PURE OIL COMPANY

WH 6-2743

"See the Stars Under the Stars"

PARK THEATER VIEW

OF WASHINGTON, N. C., INC.

Congratulations, Class of '64

LARRY'S SHOE STORE

H. LEE CHERRY

General Farming

Custom Farm Operation

Farm Products

Phone WH 6-2037

Washington, North Carolina

Thank You

JOHN LITCHFIELD

for your wonderful help with pictures

and

BARRY O'NEAL

for selling ads

715 N. Market St.

Washington, N. C.

WH 6-5967

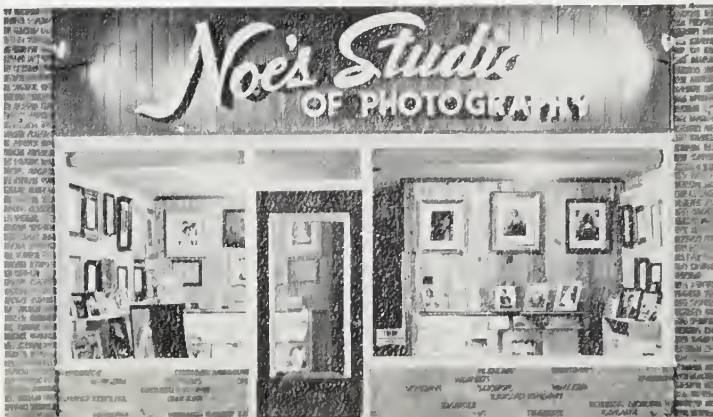

Packromak Boosters

The Packromak has achieved its success partially due to the enthusiastic co-operation of our business firms in buying ads. The Packromak sincerely thanks the Washington merchants for their help.

The Bargain Store

Blount-Midyette Company

Bonner Street Barber Shop

Bowers Insurance Agency

City Barber Shop

Cratch's Grocery

Credle Studio

Economy Auto Supply

Etheridge's Drug Store

Frank's Restaurant

Harris and Elsen

Jean's Fabric Shop

Louis C. Hodges Grocery

Lillian's Beauty Salon

Milton's Men and Boys' Store

Moss Planing Mill

Pamlico Chemical Company

Paul Funeral Home

Service Market

Smoke's Tire Rebuilders

Stewart's Jewelry Store

Suskin and Berry

Taldo's Teen Shop

Tetterton Printing Company

Washington Discount

Dick Marslender

GEORGE H. & LAU[illegible] [illegible]N LIBRARY
WASHINGTON, NO[illegible] [illegible]ROLINA

TAYLOR PUBLISHING COMPANY
"The World's Best Yearbooks Are Taylor-made"

BROWN LIBRARY
3 0308 1008 7419 8

FOR IN LIBRARY USE ONLY

CR
070
P

867565
gift

Packromak 1964

DATE DUE

George H. & Laura E. Brown Library
Washington, North Carolina 27889

DEMCO

PUBLISHING COMPANY